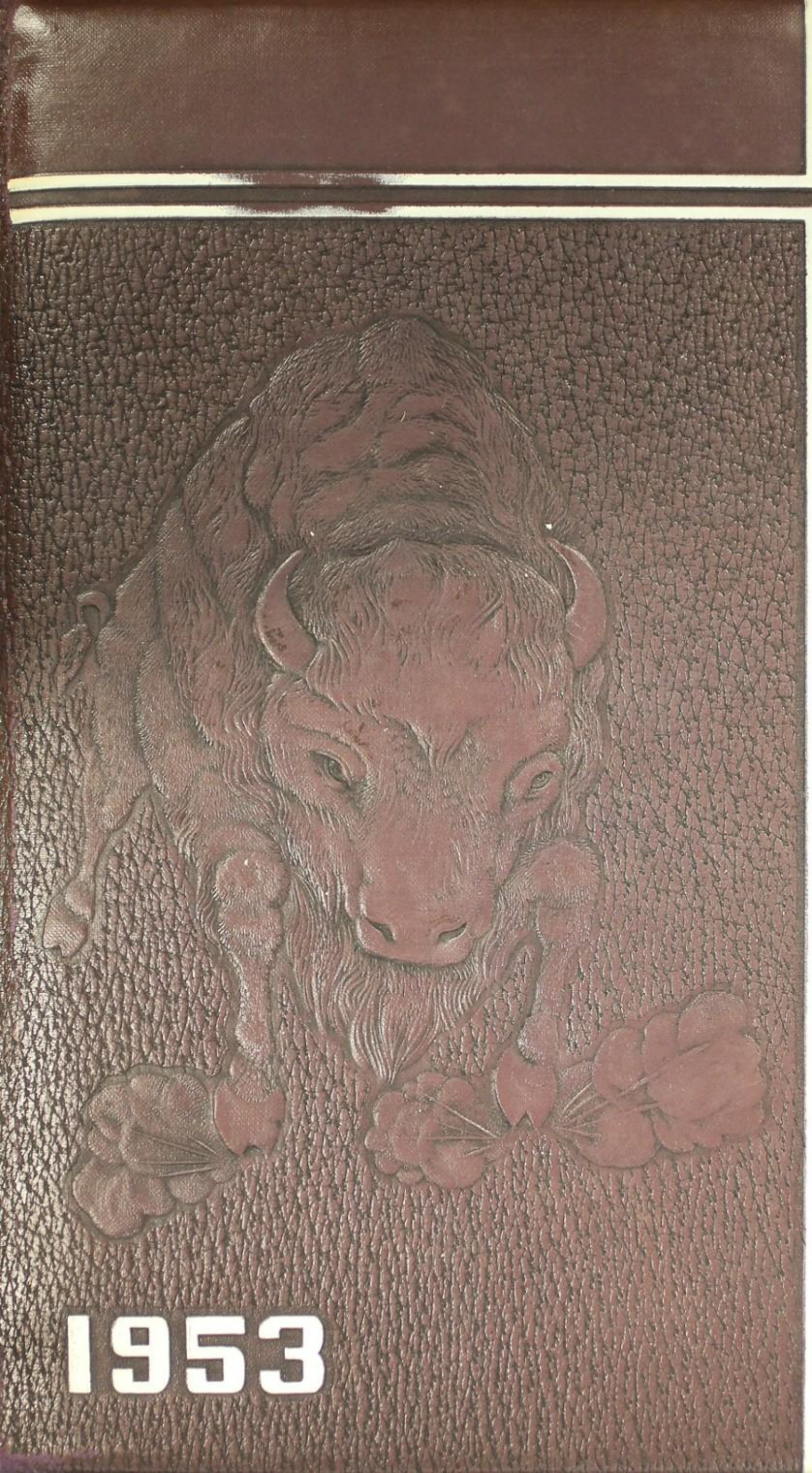

THE SUN DIAL

1953

Judy French

WOODROW

FOREST

Good Lord always to a fine gal John Polk

NORTH DALLAS

A Salute To A

Best Luck in life. May have you always Remember H.E. Best. Love Barbara Wells

SOUTH OAK CLIFF

Student Co

SON

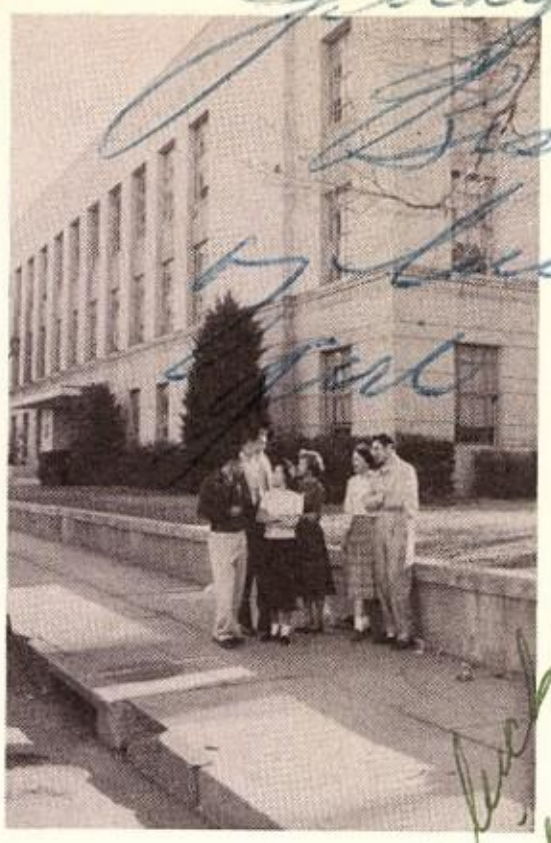

TECH

Judy:
Best wishes and tons of luck to a darling girl.
Always
Lorna

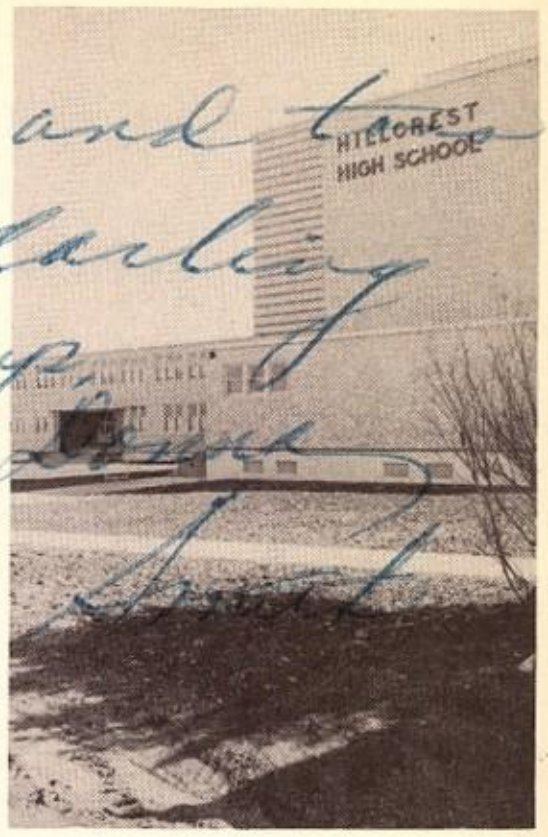

HILLCREST

Best of luck always
Frenchie, I think
your wonderful.
Love,
Susan Schell

Lot of luck to
the cutest gal
I know
Bruce Evans

JESUIT

Judy,
Lots of luck
to a sweet gal
— al —

...llas High Schools

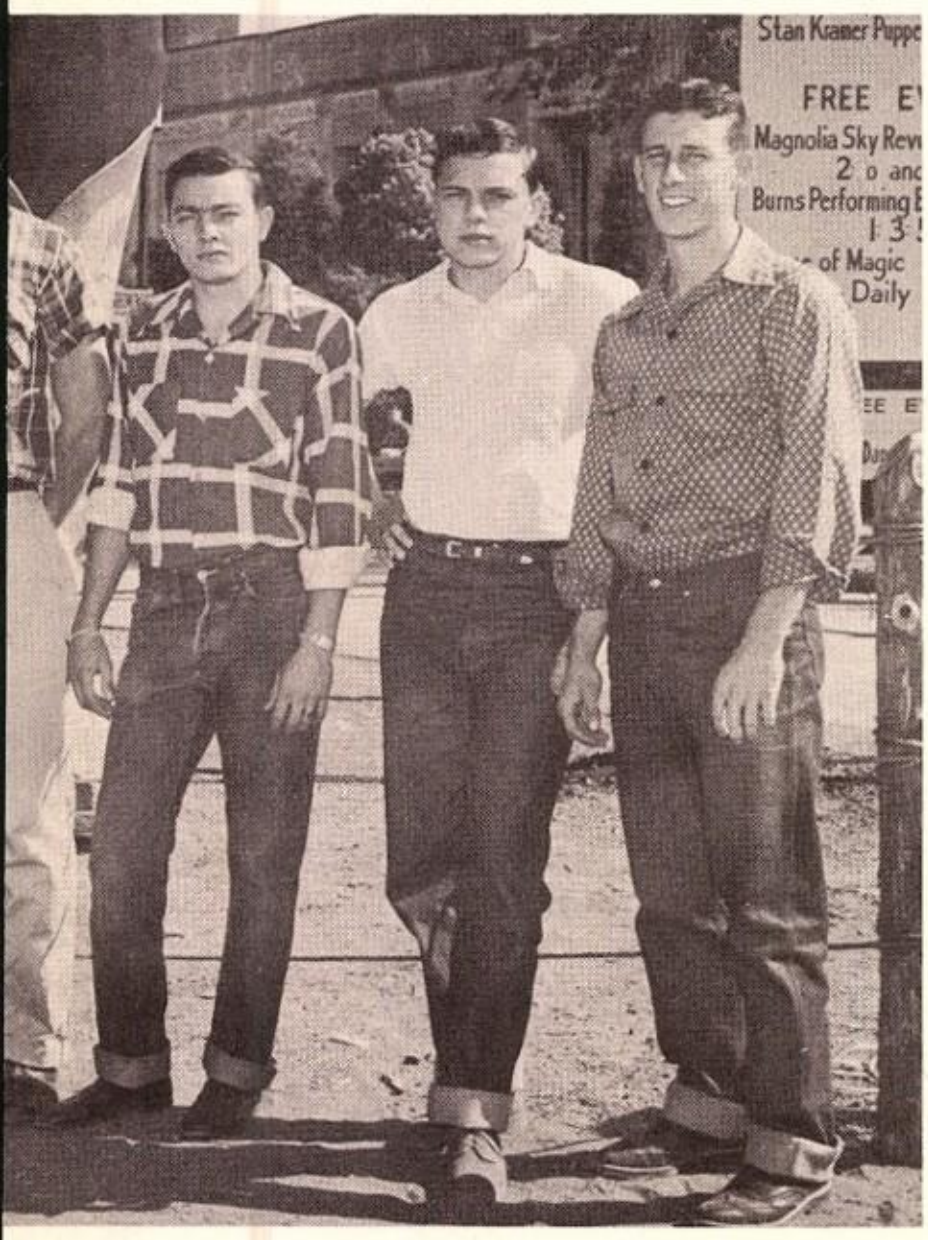

...sidents at the Fair

Dear Judy,
I want to thank
you for being the sweet
girl you are. Thanks
you for your friendship
and best of everything
to you.
Jal
Brooks

HIGHLAND
PARK

Best of everything to a great little girl.

Walter McKeen

Judy you are a doll lots of luck

Dear Judy you are a lot of fun. But of luck Baby Jane

Fred Disberson

Dear Judy

I hope you have all the luck in the world - I do something with you in wonderful dancing.

Dolores Walker

Lots of luck to a cute friend Jackwoods

Lots of luck to a wonderful girl

Lots of luck to Judy

Loads of luck to a "sweet" gal and real sweet gal. (Be careful what you pick up kid.)

- Connie Benatti

Judy!

I've really enjoyed having you as a friend these three years in Sunset, and also at Church. I hope our friendship can become closer next year at Baylor.

May you have the best of success and happiness in life.

Love, Ann Godfrey

Judy

To a deserving girl. May you recieve every thing good from life.

As ever,

Stock

THE 1953 Sundial

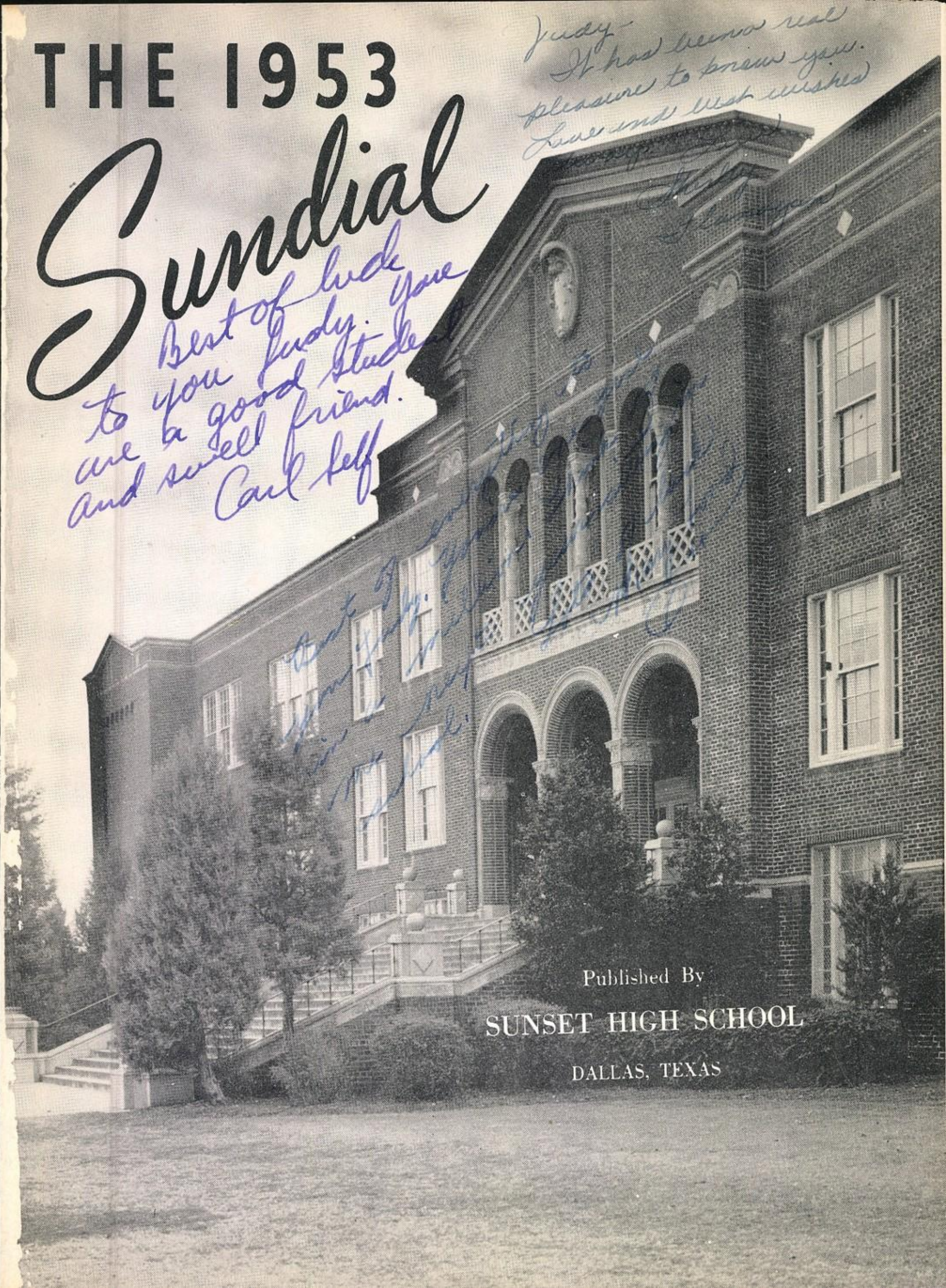

Judy—
It has been a real pleasure to know you.
Love and best wishes
[illegible]

Best of luck to you Judy. You are a good student and swell friend.
Carl Self

Published By

SUNSET HIGH SCHOOL

DALLAS, TEXAS

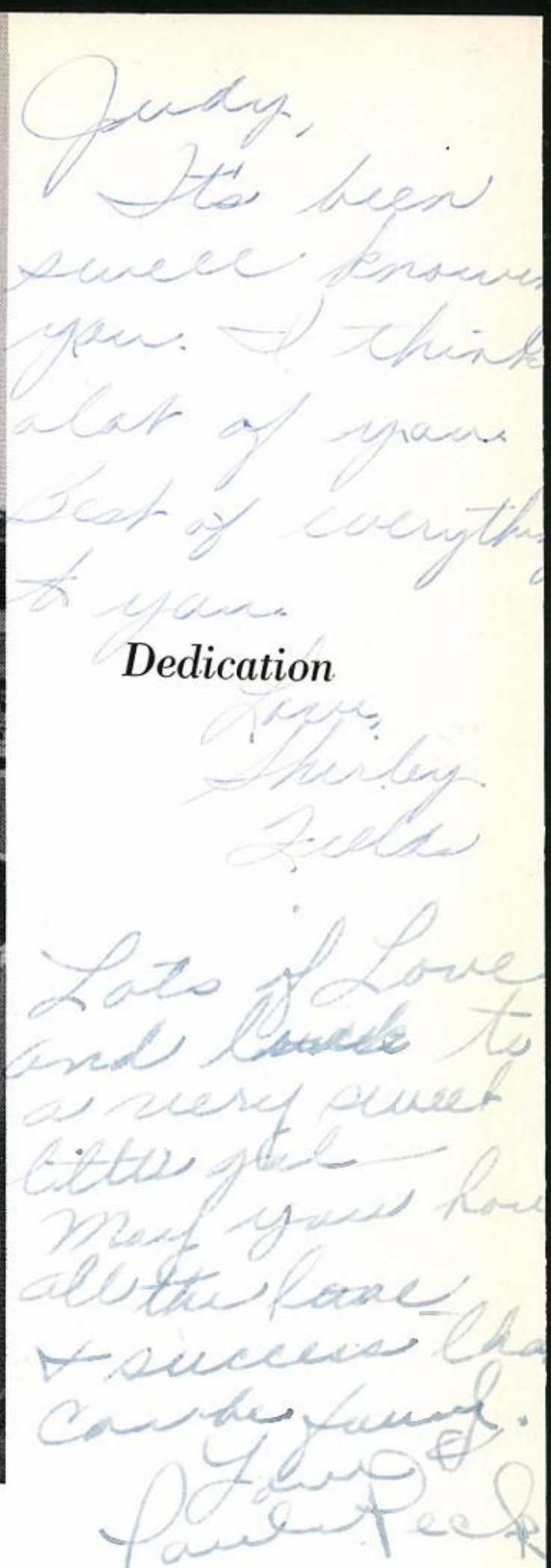

Dedication

The dedication of the 1953 SUNDIAL to our Principal, Mr. C. C. Miller, is an honored privilege shared by the entire student body. Mr. Miller was new to Sunset as principal at the time this June class was entering Sunset. He is not only a close friend of the students but also an able leader. We are thankful to be able to dedicate this book to such a man.

Foreword

The school year of 1952-53 is nearing its close. We have all left footprints in the sands of time, some deeper than others, but we have all left an impression.

As our theme we have chosen a salute to the other Dallas high schools, which we feel should be recognized for the part they have played in giving us the pleasure of friendly competition in interscholastic activities.

While looking through this yearbook, you will, we hope, be able to recall with happiness the events pictured within. This book has caught glimpses of school life here and there so that if you recall pleasant memories and a few tears, we have achieved our goal — that of serving you.

THE STAFF

SUSANNE EVANS
Artist

LOUISE MAGOUIRK
Business Manager

MARTHA LIPP
Typist

BOB CARON
Editor

CORINNE STOKES

BETTYE YANCEY

Junior Editors

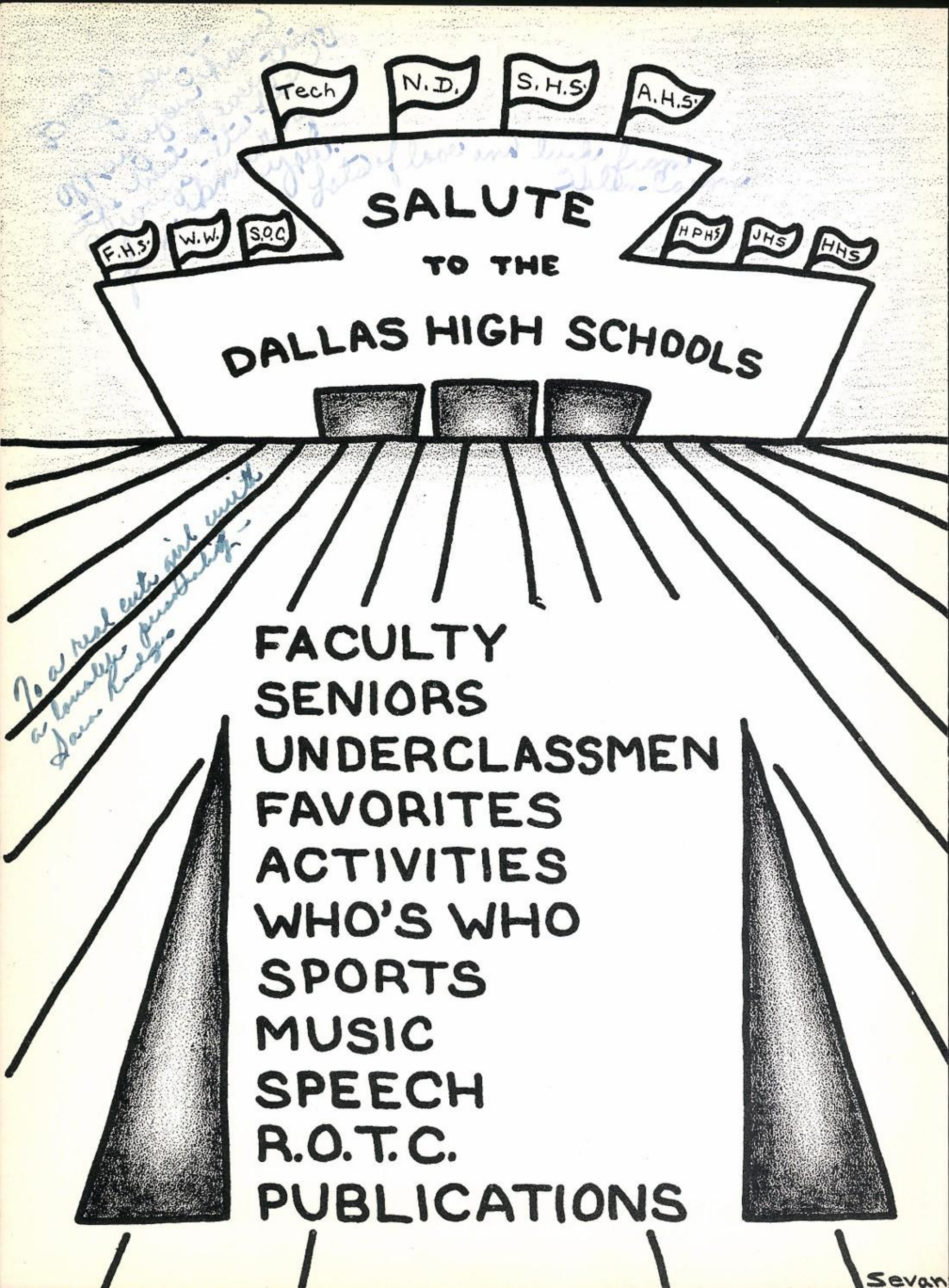
Tech
N.D.
S.H.S.
A.H.S.
F.H.S.
W.W.
S.O.C.
HPHS
JHS
HHS
SALUTE
TO THE
DALLAS HIGH SCHOOLS
FACULTY
SENIORS
UNDERCLASSMEN
FAVORITES
ACTIVITIES
WHO'S WHO
SPORTS
MUSIC
SPEECH
R.O.T.C.
PUBLICATIONS
Sevan

OFFICE HELPERS

PRINCIPAL'S OFFICE

COUNSELOR'S OFFICE

DEAN'S OFFICE

NURSE'S OFFICE

THOMAS' OFFICE

C. C. MILLER
Principal

DALLAS INDEPENDENT SCHOOL DISTRICT
DALLAS, TEXAS

SCHOOL ADMINISTRATION BUILDING
3700 ROSS AVENUE
TELEPHONE VICTOR 1621

SUNSET HIGH SCHOOL
C. C. MILLER, PRINCIPAL

Dear Seniors:

Today, you are about to arrive at the milestone on the highway of life to which you have been looking forward for many years. I hope that the journey thus far has been both beneficial and happy. As you journey down this highway, may it be paved with good health, peace, happiness and success in all that you do. May each new day be the beginning of a newer, better and truer life for yourselves, for those around you and for the world.

No matter what your position may be in life, always remember that you have within you infinite, untried strength and possibilities; and when you arrive at the end of the road, may you have so lived and believed that you will be prepared to hear - "Well done."

Your friend,

C. C. Miller

Principal

STANLEY A. THOMAS
Assistant Principal

Scene at Sunset . . .

1. Darlene Caperton and State Ranger.
2. Carl Weber.
3. Harry Mitchell, Nancy Nix, Jean Simmons, Luther Hall.
4. Yvonne James, Mary Ross, Nila Niemeier.
5. Lee Smith.

1. EYE TEST

2. STUDENT CONDUCTOR

3. BEFORE SCHOOL

4. ATHLETIC SECRETARIES

5. STUDENT PRESIDENT

DADS' CLUB

OFFICERS

F. B. GODDEN	*President*
J. D. LOWRY	*Third Vice President*
R. L. GASS	*Sixth Vice President*
P. E. GRIMMETT	*Secretary-Treasurer*
D. H. PLATT	*Membership*
J. E. COLEMAN	*Fourth Vice President*
D. F. BENATTI	*First Vice President*
C. C. MILLER	*Principal*
H. R. WILSON	*Fifth Vice President*

Best of luck always to a real cute girl. May God [illegible] always [illegible]

PARENT-TEACHER ASSOCIATION

MRS. HENRY WILSON	*President*
MRS. E. B. VAN VOORHIES	*First Vice President*
MRS. ROBERT D. HANCOCK	*Second Vice President*
MRS. CLINTON H. WHITE	*Third Vice President*
MRS. L. L. CRAWFORD	*Fourth Vice President*
MRS. F. BASIL GODDEN	*Fifth Vice President*
MRS. F. C. VOORHIES	*Sixth Vice President*
MRS. GLEN S. DULIN	*Seventh Vice President*
MRS. C. L. TEN EYCK	*Recording Secretary*
MRS. WALTER NYQUIST	*Corresponding Secretary*
MRS. A. J. HANNAWACKER	*Treasurer*
MRS. H. B. HUDSON	*Historian*
MRS. W. E. CAMPBELL	*Reporter*
MRS. TRAVIS ANGLIN	*Parliamentarian*

CUSTODIANS

LUNCHROOM STAFF

SCHOOL ADMINISTRATION

DALLAS INDEPENDENT SCHOOL DISTRICT

3700 ROSS AVENUE

FACULTY

GEORGE R. ADKINS
Social Studies
LOUISE ALLEN
Music
RUTH BAKER
English
WANDA BANKER
Public Speaking

RALPH BARKER
Journalism
E. M. BARNETT
Social Studies
J. C. BARNETT
Physical Education
GEORGE W. BLAIR
Visual Education

DOROTHY BROCK
English
ANN BUCHANAN
English
COL. A. C. BURNETT
R.O.T.C.
CLARA CLIFT
Foods

CONSUELO COGDELL
Social Studies
WILLIAM R. CONGER
Social Studies
JAMES P. COOK
Accounting
MARION COOPER
Social Studies

SARAH DINSMORE
English
AGNES EDWARDS
Latin
MARIO FELLOM
Music
DORA FLACK
Dean

MILDRED FOSTER
Physical Education
RUFE J. GREEN
Social Studies
BESS HACKETT
Social Studies
MARTHA JEAN HADLEY
Dietitian

MAURINE HEARN
Physical Education
RAY B. HOBEIN
Mechanical Drawing
MELVIN HOWE
Social Studies
NELSON A. HUTTO
Journalism

WILL INKMAN, JR.
Distributive Education
BESSIE JACKSON
English
J. CLARK JENKINS
Spanish
H. H. JOHNS
Spanish

HORACE KEMBLE
Physical Education
MYRTLE KENNEDY
Study Hall
ELMER L. KNOX
Physical Education
IRA B. LEE
Mathematics

JOHN L. MARTIN
Chemistry
WESLEY E. MEAD
Mathematics
MILDRED MERRIMAN
Secretary
OTTO K. MICHELS
Social Studies

RUFUS MOORE
Physical Education
RUTH MORRIS
Biology
ELAINE MOSS
Librarian
TOM F. MUSE
Physics

RUTH NEECE
Pianist
MABEL RUTH OLDHAM
Commercial Studies
ANITA PATTERSON
Senior Counselor
ALICE PICKENS
Commercial Studies

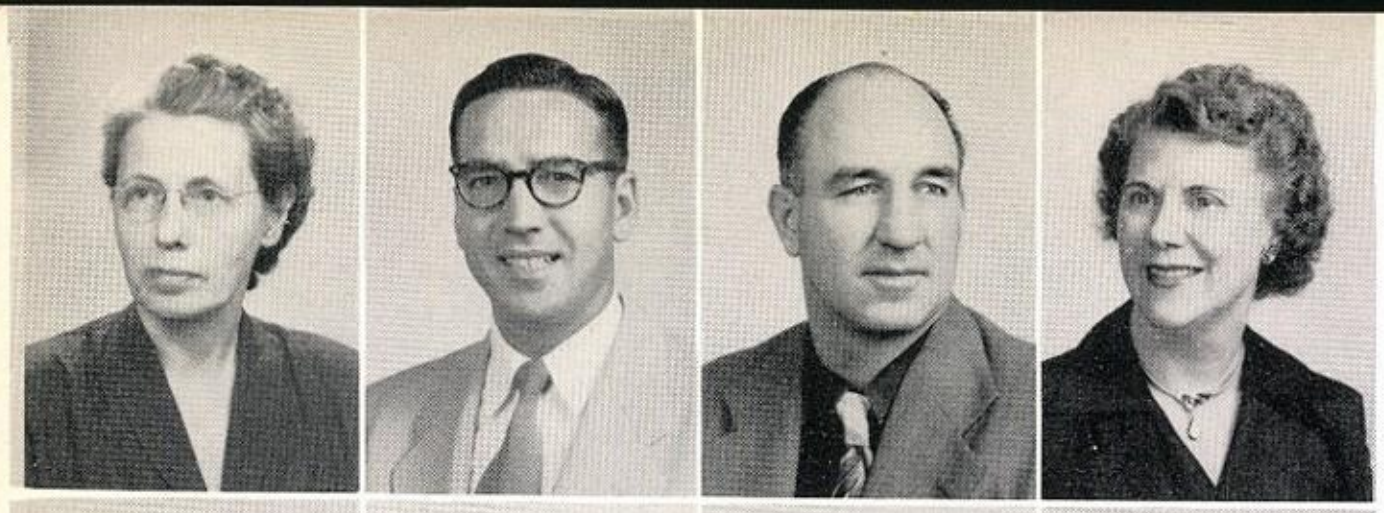

ONA PLUMMER
English
JAMES L. REED
Mathematics
BYRON RHOME
Physical Education
VIRGINIA H. RIDDLE
Secretary

JACK ROTEN
Biology
Physical Education
G. L. RUTHERFORD
Mathematics
W. B. RUTLEDGE
Mathematics
HERMAN SCRUGGS
Mathematics

GRACE SIMPSON
Social Studies
EULA PEARL SMITH
English
FLORENCE ST. CLAIR
Mathematics
LUCILLE STEPHENS
Social Studies

K. L. STRICKLAND
Biology
REBECCA THAYER
Speech
MAE VENABLE
English
VONDA WALKER
Nurse

LOUISE WARE
Study Hall
BELMA WOOD
Assistant Librarian
HATTIE LEE HORNBEAK
English

BETTY BACILE
PAULINE CONRAD
LILLIE MAE GEORGE
CLEO HAMMETT
KATHLEEN HOOD

MERLE HUDSON
HELEN E. JAMES
ESSIE LIPSCOMB
LAURA McCARTNEY

JAUNITA PRESSON
ESSIE SHACKELFORD
MARY WALLACE
STELLA B. WARREN
KATHLEEN WITHERSPOON

Teachers' Assembly

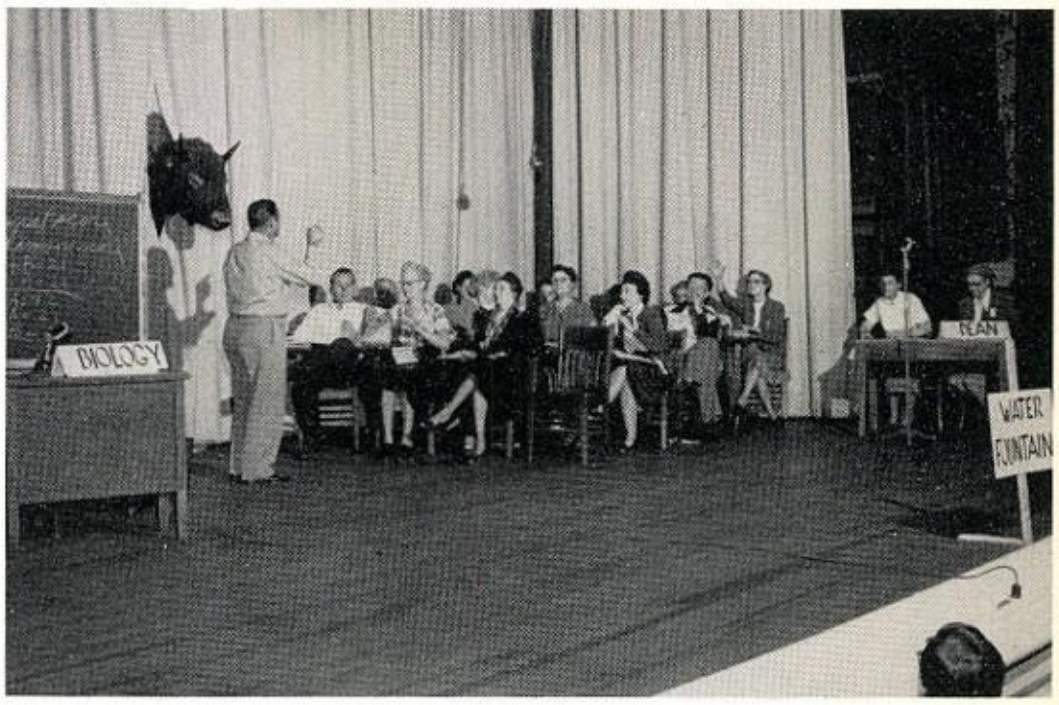

RETALIATION!

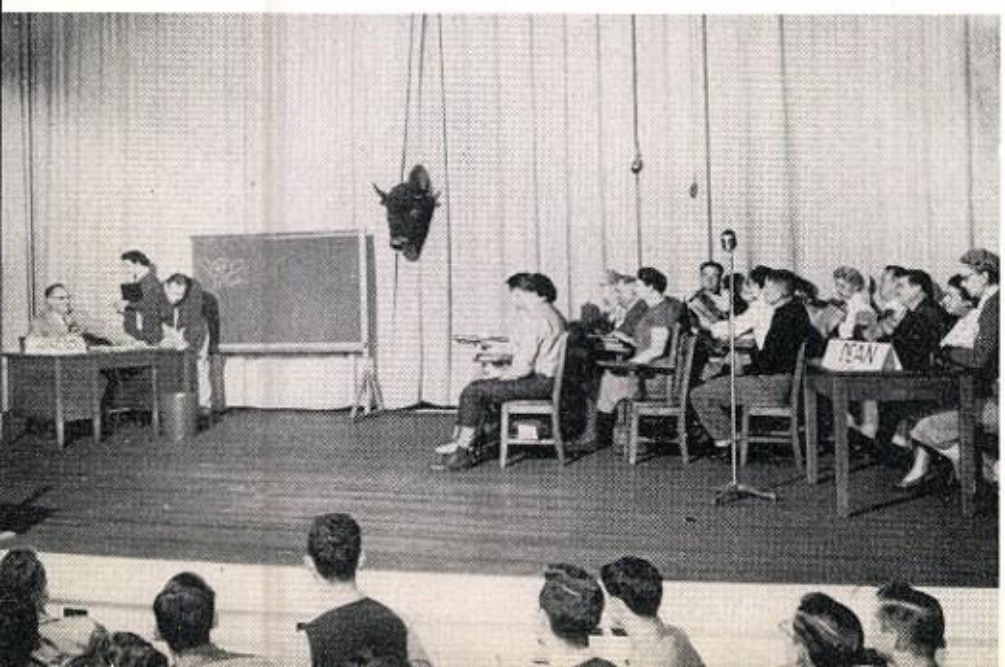

The Pep Assemblies

ARLINGTON HEIGHTS

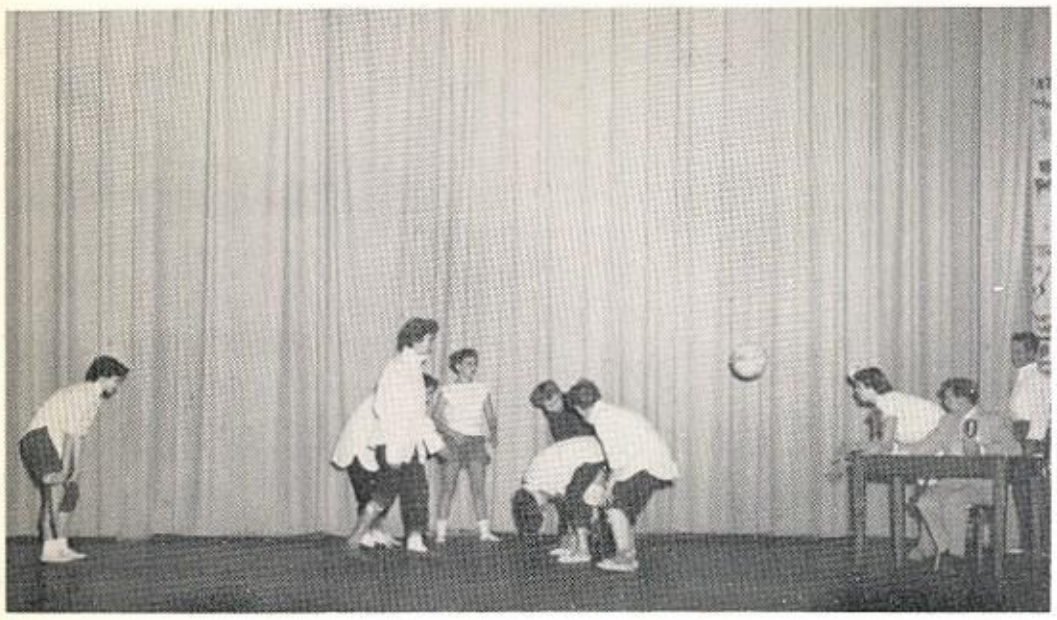

WOODROW WILSON

GRAND PRAIRIE

TYLER

FOREST

CROZIER TECH

TEMPLE

NORTH DALLAS

SENIORS

January Class
1953

BYRON LOVELACE	*President*
WAYNE YARBOROUGH	*Vice-President*
MARY ROSS	*Treasurer*
CAROL BRAY	*Secretary*
ALICE PICKENS	*Sponsor*

BARBARA ACHILLES
Pan-American Student Forum, Dramatic Club, A Cappella Choir, Musical Review of 52.

ANNIE LOU ARMSTRONG

ARLENE FAYE AUSTIN
Pan-American Student Forum, Stampede Staff, Candidate for Four-Year Linz Pin and Everts Award, Linz Bible Award, National Honor Society.

ANNELLE BARNETT
Pan-American Student Forum, Student Council.

PAT BARRON, JR.

PATSY BINGHAM
Candidate for Everts Award and Four-Year Linz Pin, Linz Bible and Advanced Bible Awards, Pan-American Student Forum, Senior Play, Good Scholarship, Stampede.

JOHN BLAKELY
Cadet Colonel, Senior Instructor in the ROTC.

MARILYN BOYER
Y-Teens, Ice Skating, and Roller Skating Clubs.

CAROL BRAY
Editor of Stampede, Key of Knowledge, National Honor Society, Secretary of 3A, 4B, and 4A Classes; Quill and Scroll, Candidate for Four-Year Linz and Everts Award.

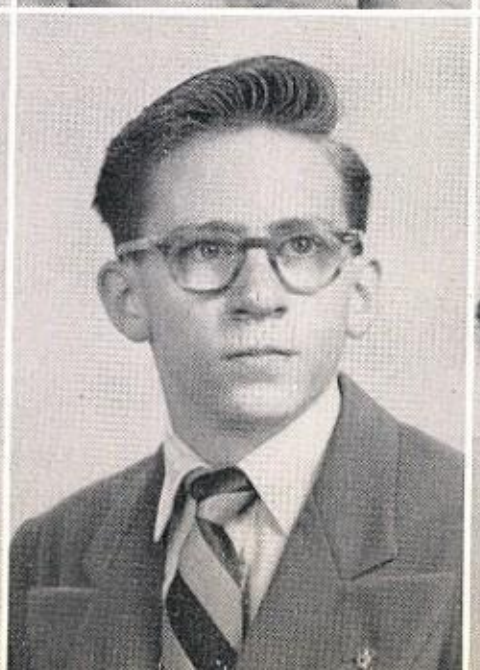

JERRY R. BRENT

GERALD BROWN

JOAN EVELYN BROWN
A Cappella Choir, Operetta, Dance Director of Music Review, Student Council, P. T. Aides, Y-Teens and Pen Pals Clubs.

EDWIN BUFORD

DELBERT BURLESON

PAT BURNETT
Student Council, V. L.'s, Senior Play, PT Aides, Linz Pin, Office Helper, Good Scholarship Club.

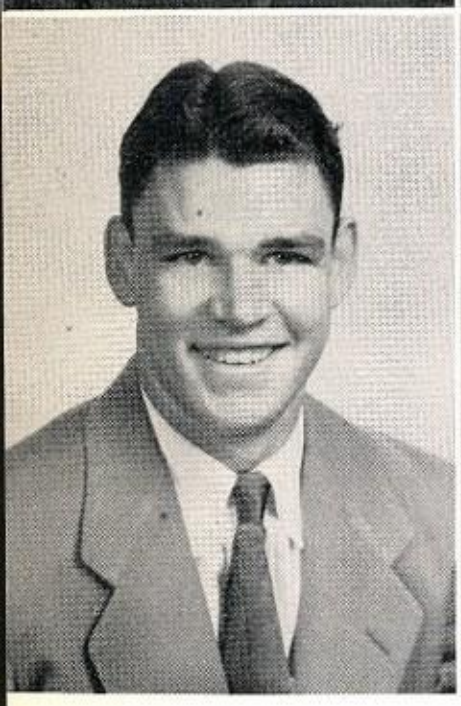

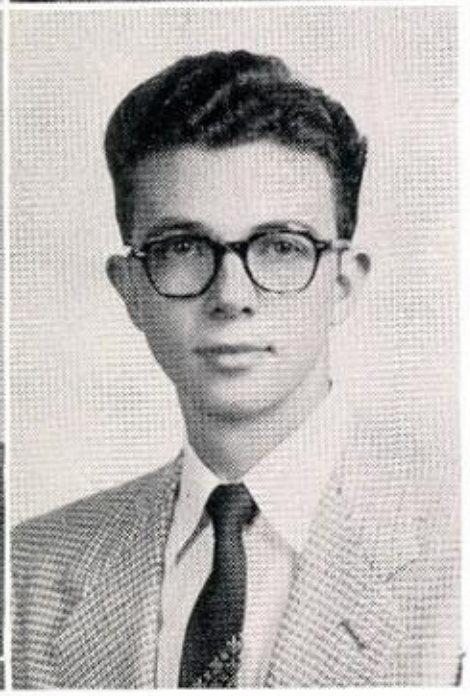

CHARLES CARNAHAN

CAROLE CARPMAN
Solo and Ensemble Club, A Cappella Choir, Bible and Advanced Bible Linz Pins, Music Revue of 52.

RICHARD CARTER
Office in ROTC, Ice Skating Club.

ROBERT WARREN CARTER
Linz Pin.

MARY JOYCE CASON
Linz Bible Award.

ANNA LEE CHAPMAN
Linz Pin, Good Scholarhip and Ice Skating Clubs, PT Aides, Junior Red Cross.

BARBARA RAE CHEEVES
Roller Skating and Ice Skating Clubs, Stampede.

OTHA CHICK

RUTH COMFORT
Art and Y-Teens Clubs, PT Aides, Linz Pin, National Honor Society.

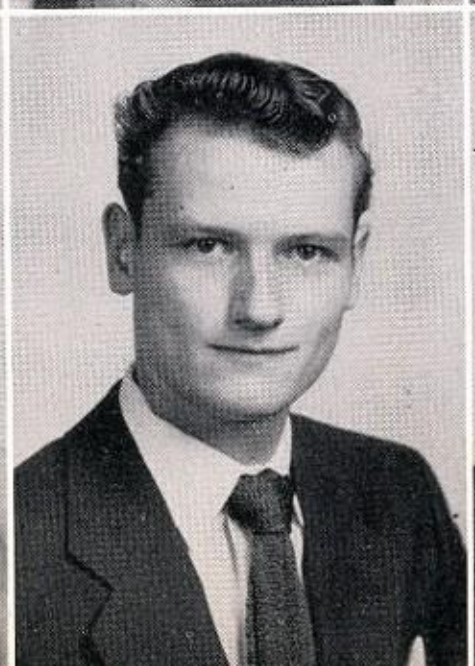

SHIRLEY ANN CORBITT
Bowling Club, El Sol.

HOWARD JAMES CRANNELL

PATSYE CURRY
Student Council, Bisonettes, PT Aides, Junior Chain, Bowling, Speakers, Camera, Crafts, and El Sol Clubs; Clinic Helper.

EDITH DAGG

MARY KATHRYN DORFF

JOHN WILLIAM DORRIS
Commissioned Officer in ROTC, El Sol Club.

BARBARA ARLINE ELDON
Bowling Club.

ROBERT CARLTON EMBRY
Commissioned Officer in ROTC, Orchestra, Latin and Science Clubs, Rifle Team.

SUSANNE EVANS
National Honor Society, Student Council, PT Aides, Linz Pins, Sundial, Bisonettes, Good Scholarship.

ALLEN CARL EVERTS

JERRY HELEN FLETCHER
Pan-American Club, Student Council, Candidate for Four-Year Linz Pin, Two Year Bible Award, Good Scholarship and Dramatic Clubs, National Honor Society.

RONALD FREDERIC FREEMAN

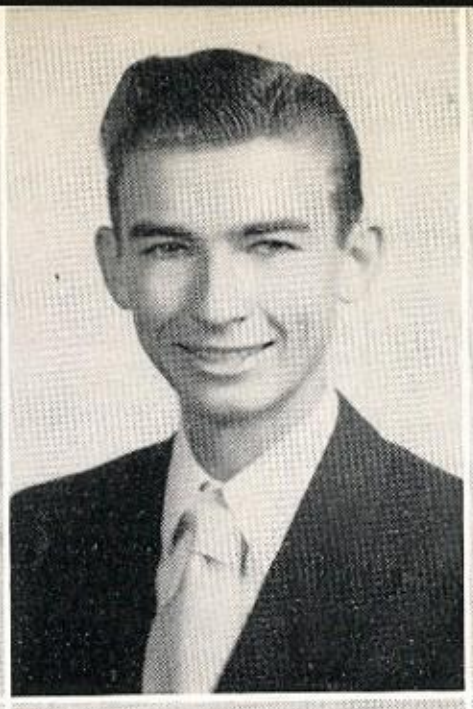

NANETTE GEEO
Herd, Dramatic and Speakers Clubs, National Thespian Society, Linz Pin.

BILLY DON GORMAN

DOROTHY JANE GILL
Debate Letterman.

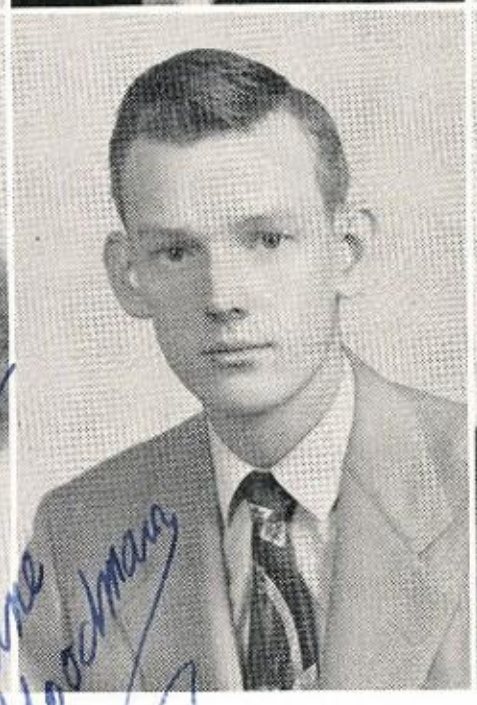

Best wishes always
Angeline Goodman

ANGELINE GOODMAN
National Honor Society; Candidate for Four-Year Linz Pin and Everts Awards, Good Scholarship Club, Sodalitas Latina, Y-Teens.

ROGER GRIFFIN
National Honor Society, Future Teachers of America, Concert Orchestra, Linz Bible Award, Candidate for Four-Year Linz Pin and Everts Award.

RICHARD GUTHRIE
Regimental Commander of ROTC, Football.

LANITA FAY HALBERT
Linz Bible and Advanced Bible Awards, Fire Prevention Princess.

ROSEMARY HARLOW
Bisonettes, Y-Teens, Dramatic, Speakers, Bowling, and Camera Clubs; PT Aides, Senior Play, National Forensic League.

SARA JUNE HARPER

JOANNE HARVILL
Secretary of V.L.'s, PT Aides, Candidate for Four-Year Linz Pin and Everts Award, Good Scholarship, Pen Pal, El Sol, and Y-Teens Clubs; Senior Play.

DONALD EUGENE HENDERSON

PEGGY JEAN HESS
Candidate for Four-Year Linz Pin and Everts Award, National Honor Society, Good Scholarship, Sodalitas Latina, and El Sol Clubs; Bisonettes, PT Aides.

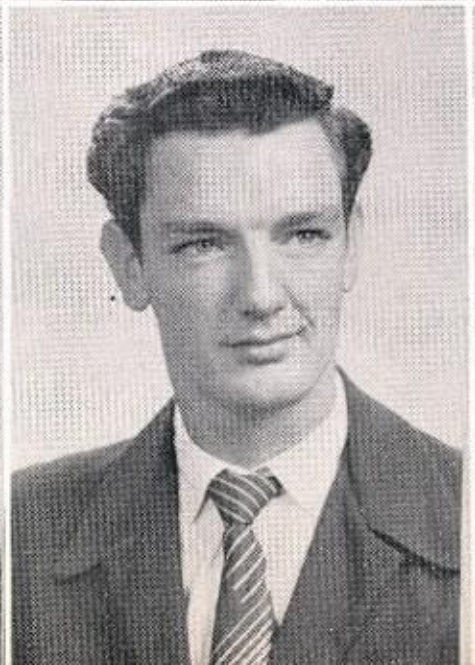

TERRY L. IRBY
All-City and All-State Orchestra, Commissioned Officer in ROTC.

BARBARA JAMES

CLELLAN JOHNSON

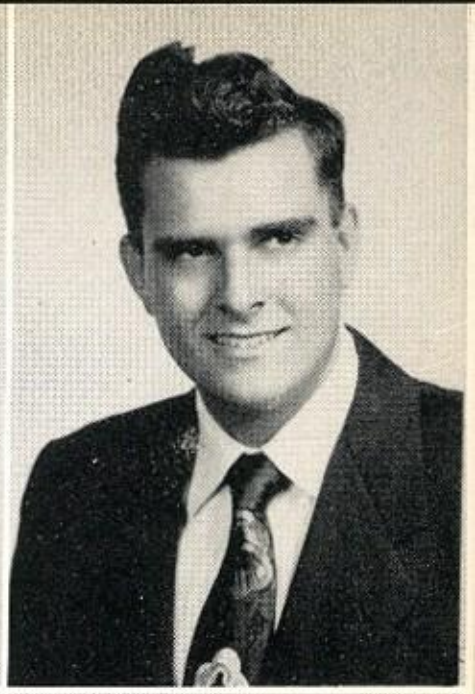

PRESTON LEWIS JOHNSON
Commissioned Officer and Company Commander of ROTC, Drum Major of ROTC Band, Concert Band, Roller Skating Club.

PATRICIA ANN KEMP

BILLY WAYNE KIDD
Two-Year Letterman in Football and Track.

ROBERT RANDOLPH KNIGHT

MARY FRANCES KOUBA
National Honor Society, Candidate for Four-Year Linz Pin and Everts Award, Good Scholarship Club, Student Council, Herd.

WANDA LORD
Good Scholarship, Y-Teens, and El Sol Clubs; Stampede.

BYRON LOVELACE
National Honor Society; Two-Year Letterman in Football, Basketball, Track President of 4A Class, Treasurer of 2A and 3B Classes, Treasurer of Student Council.

JACQUELYN MCMILLIN

ROBERT MANNING
National Honor Society, Managing Editor of Stampede, Senior Play, Quill and Scroll, Hi-Y, Jody Drill Team, Candidate for Four-Year Linz Pin and Everts Award.

KENNETH DEAN MAYS

BOBBY JACK MILLER

JOYCE MILLER
National Honor Society, Candidate for Four-Year Linz Pin and Everts Award, Good Scholarship, Speakers, Y-Teens, and El Sol Clubs; PT Aides, Junior Chain.

RICHARD MILLER
Commissioned Officer in ROTC, Pan-American Student Forum, "B" Team Basketball.

HARRY MITCHELL

MARGARET MOODY
Stampede, PT Aides, El Sol, Speakers, Camera, Pen Pals, and Y-Teens Clubs.

JACQUELYN MOORE
Student Council, Candidate for Four-Year Linz Pin and Everts Award, Good Scholarship, Y-Teens, El Sol, and Pen Pals Clubs; Quill and Scroll.

MARY ELLEN MORRISON

MARY JANE MULDER
Speakers and Y-Teen Clubs, PT Aides, Senior Play.

FREDERICK EARL NELSON
Two-Year Letterman in Football and Baseball, All-City in Baseball, Track, "B" Team Basketball.

PATRICIA PALMER
Y-Teens.

EARL MARSHALL PETTIT

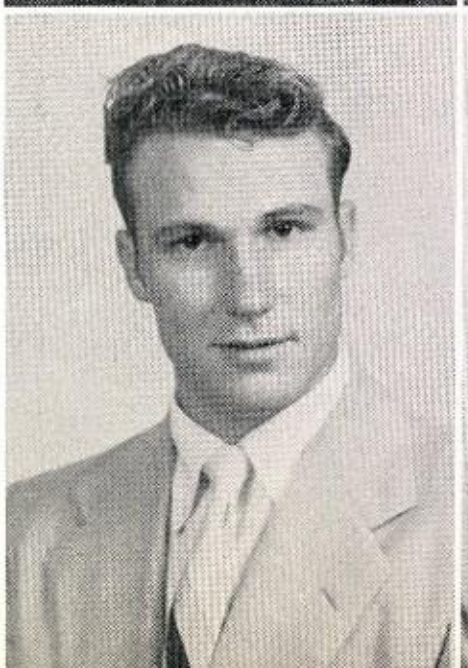

GEORGE POWLEDGE
Cheerleader, Jody Drill Team, Rifle Team, Non-Commissioned Officer in ROTC, Hi-Y.

JERRY PRICE

ELIZABETH ANN REEB
El Sol and Y-Teens Clubs, PT Aides.

MIKE RIDDLE
Hi-Y, Non-Commissioned Officer in ROTC, Chemistry and Sodalitas Latina Clubs.

DOLORES ROBERTSON

FREDENE RODDY
Student Council, PT Aides, Speakers, Y-Teens, and El Sol Clubs; Senior Play, Linz Bible and Advanced Bible Awards.

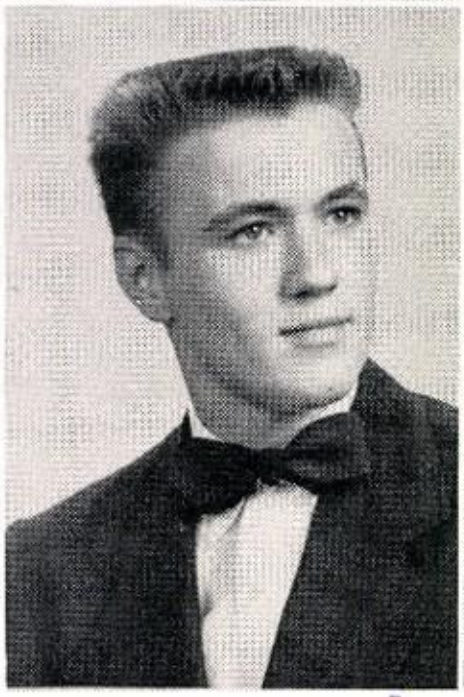

MARY BETH ROSS
National Honor Society, 4A Class Treasurer, Student Council, Senior Play, Athletic Secretary, Stampede, Candidate for Linz Pin and Everts Award.

SANTIAGO SALDARRIAGA
El Sol, Pan-American Student Forum.

WILLIAM SANDERFORD

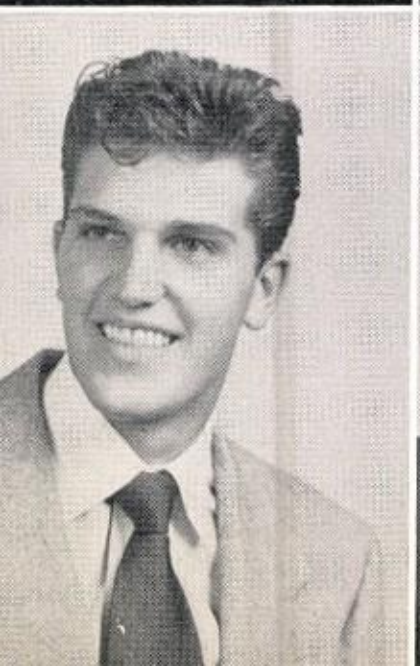

WILLIAM SAYEN

FRANCES JANE SCOTT

FRANK EDWARD SELF
Science Club.

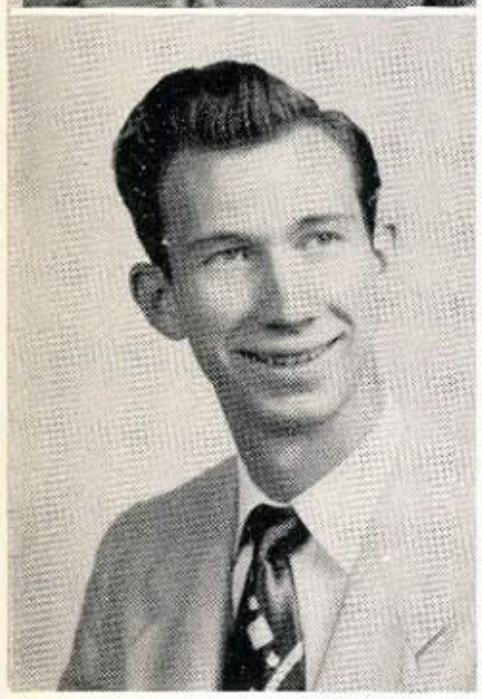

NATHAN SHAW

JOE SHIELDS

JIMMY SMITH
All-City Band, Orchestra, Human Relations Club, Senior Play.

Lots of luck and happiness to a great little gal.
Love
Perry

OSCAR BARRY SMITH
Commissioned Officer in ROTC, A Cappella Choir, "Gondoliers" and Music Revue of 52, Ice Skating Club.

WANDA SMITHSON
Stampede, Ice Skating and Roller Skating Clubs.

PERRY SPENCER
Two-Year Tennis Manager, Student Council, Hi-Y, Science Club.

Perry

MIKE STEINDORF
Vice-President of Student Body, Linz Pin, Sodalitas Latina, Two-Year Letterman in Football and Baseball, Vice-President of 3A and 4B Classes, Best School Citizen.

BOBBY STRAIN
Football Letterman, Student Council.

KENNETH TATMAN

LAVERNE TAWWATER

SHIRLEY THOMPSON
Student Council, PT Aides, National Honor Society, Good Scholarship Club, Stampede, Office Helper, Linz Bible Awards.

DALE TOMLINSON

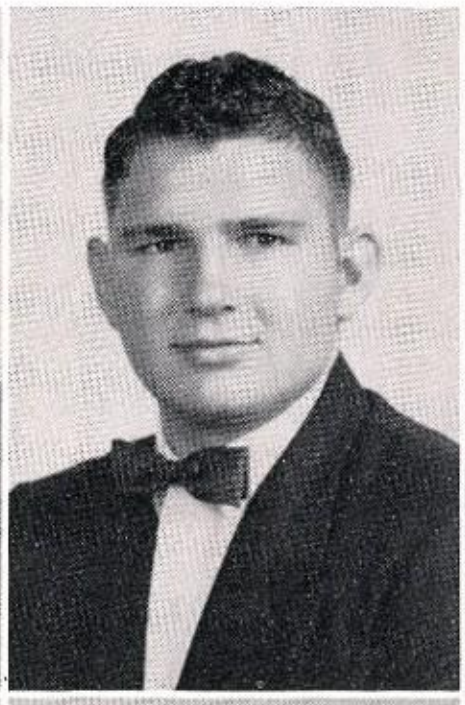

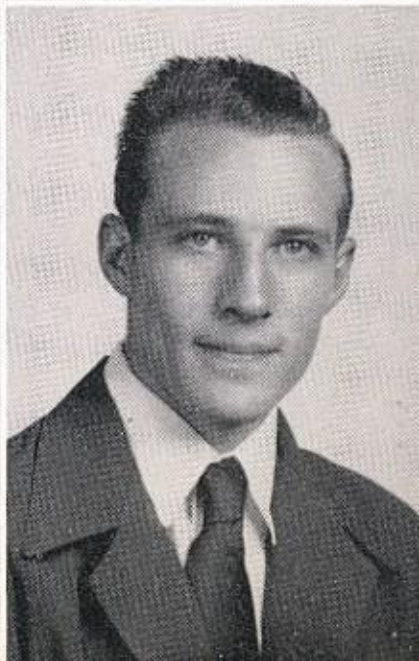

ELIZABETH TOMLINSON

PEYTON L. TRAVERS

BARBARA TRIMBLE
Linz Pin, Advanced Bible Award, "Gondoliers", PT Aides, Y-Teens, Ice Skating, Roller Skating, and Bowling Clubs; Pan-American Student Forum.

J. W. TURNER

ROBERT UNSELL

JIMMIE LEE VANCE
Majorette, Student Council, Art, Y-Teens, and Speakers Clubs.

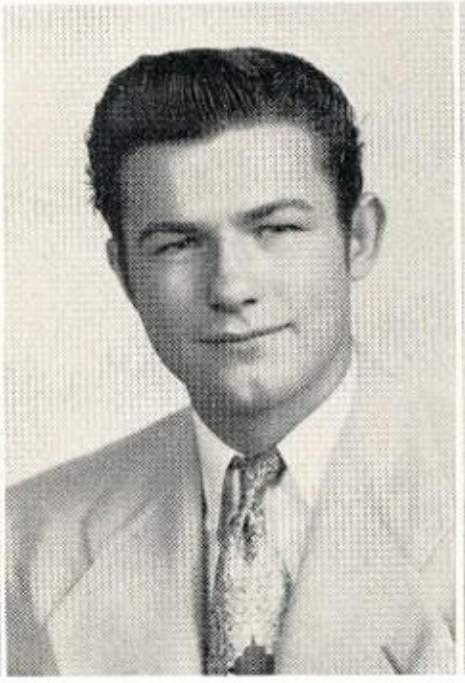

ARTHUR WAGGONER

SHARON WALKER

EDITH ANN WHARTON
Speakers and Ice Skating Clubs, Herd.

MAXINE WILSON
National Honor Society, Candidate for Four-Year Linz Pin and Everts Award, PT Aides, Senior Play, Good Scholarship, Y-Teens, and Speakers Clubs; Linz Bible Award.

GLADYS WISDOM
National Honor Society, Linz Pins, Student Council, PT Aides, Most Intellectual Girl, Speakers and Debate Clubs.

JERRY WISE

WAYNE YARBROUGH

ALICE PICKENS
Sponsor

Seniors Without Pictures
ROBERT H. DIXON
EDSEL RISINGER
LUCIAN SPANN
WAYNE WATTS
TOLLIE WILLIAMSON

PRODUCTION STAFF OF SENIOR PLAY

Patsy Bingham, Anna Lee Chapman, Nanette Geeo, Patricia Kemp, Elizabeth Tomlinson, Peggy Hess, Arlene Austin, Jackie Moore, Joyce Miller, Mary Jane Mulder, Fredene Roddy, Susanne Evans, Bill Gorman, Charles Carnahan, Beverly Forsyth, Edith Wharton, Bill Sanderford.

1. THE TONETTES

Talent Assembly . . .

1. Kathryn Hall, Charlotte Hodo, and Martha Niendorff.
2. Howard Snodgrass and Don Kemble.
3. Barbara Morgan and Ashley Sutherland.
4. Shirley Hulett.
5. Alvaro Saldarriaga.
6. Carolyn Hester.

2. HOMER and JETHROE—2

Good Luck Judy
I hope you have
the best
As Ever.

3. ASHLEY—*the magician*

4. MYRA HESS—2

5. MARIO LANZA—2

6. MARY FORD—2

June Class
1953

BOB CARON	*President*
JOANN YORK	*Treasurer*
LEE SMITH	*Vice-President*
KATHY HUTCHINSON	*Secretary*
ALICE PICKENS	*Sponsor*

ANN ADAMS
Bisonettes, El Sol and Y-Teens Clubs.

BETTY JO ADAMS

JEAN ANN AKERS
Linz Pin, Good Scholarship, Dramatic, Sodalitas Latina, and Y-Teens Clubs; Office Helper.

GERALD ALEXANDER

JACK ALLEN AMES

JIMMY ANDERSON

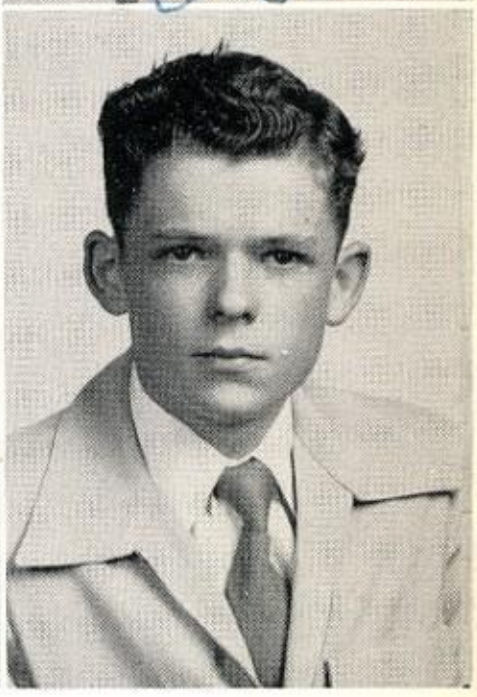

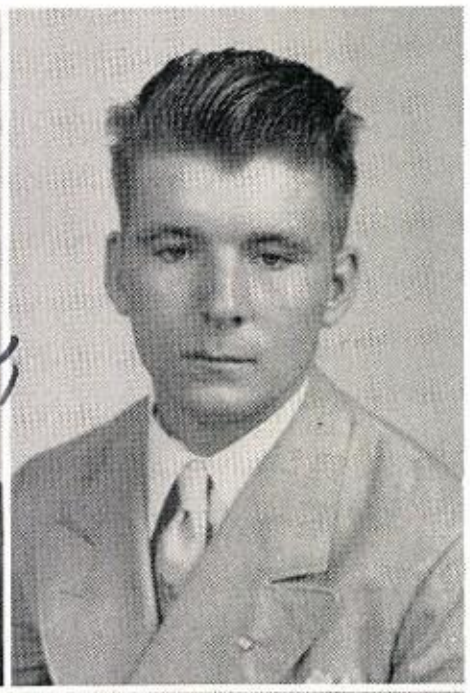

JEANNINE ANGLIN
National Forensic League, Chemistry, Dramatic, and Speakers Clubs; Tennis Team.

CAMILLA ANTHONY
A Cappella Choir, Linz Pins, President of Solo and Ensemble Club, Good Scholarship and Y-Teens Clubs.

EUGENE ARMSTRONG

CAROLYN ANN ARNOLD
Herd, Bowling and Roller Skating Clubs.

SUE ASHFORD
Linz Pin, Student Council, Sundial, Y-Teens; Clinic Helper.

MARTHA ANN ASHLEY

GENE AUSMUS
Hi-Y.

PATSY AYERS
Concert Orchestra, Ice Skating and Speakers Clubs.

BOBBY BAIRD

BOYD BAKER

DIANE BAKER

OLGIA BAKER

FRALEY BARCHET
PT Aides, Office Helper, Junior Red Cross, Sodalitas Latina, Bowling, and Y-Teens Clubs.

LOUISE BARTON

GEORGE BASON
Jody Drill Team, Ice Skating Club, Commissioned Officer in ROTC.

JOE CHAPMAN BATES

VIOLA BENAVIDES
Solo and Ensemble, El Sol and Roller Skating Clubs.

JANICE BENNETT
Herd, Roller Skating Club.

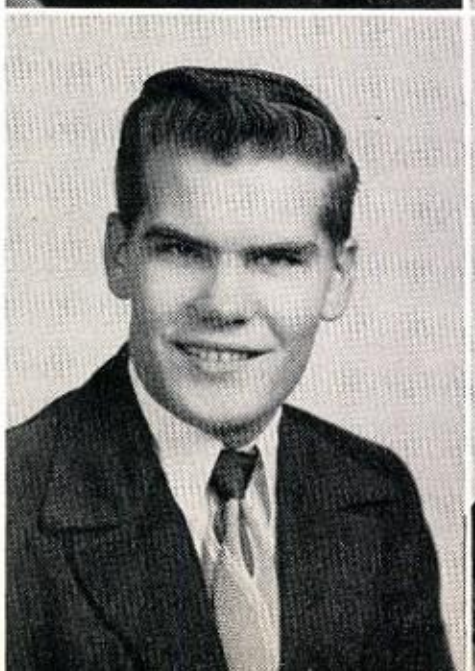

CLYDE NEWTON
Linz Pin, Good Scholarship, Key, and Chemistry Clubs; Jody Drill Team, Debate.

NILA VERDA NIEMEIER
All-City Orchestra, Linz Pin, Good Scholarship and Future Teachers of America Clubs, Athletic Secretary, Herd, PT Aides.

MARTHA LOUISE NIENDOREF
Linz Bible Award and Advanced Bible Award, Linz Pin, A Cappella, Solo and Ensemble and Good Scholarship Clubs.

JIMMY O'BANNON
Basketball and Baseball Letterman, Key and Chemistry Clubs.

SUE O'DELL
Office Helper, Student Council, Future Teachers of America.

CHARLES ODGERS
Ice Skating and Roller Skating Clubs.

Best wishes
Nell Panaceck

LORNA MAE O'REAR
Ice Skating Club, Stampede.

SYLVIA OSTER
Candidate for Four-Year Linz Pin and Everts Award, A Cappella Choir, Linz Bible and Advanced Bible Award, Science, Good Scholarship, Dramatic, and El Sol Clubs.

NELL PANACECK
Band.

HELEN PARISH

JANET PETTY

JIMMIE PERKINS
Roller Skating Club.

LINDA LEE PETERS

NANCY PHILBRICK
A Cappella Choir, "Gondoliers" and Music Revue of 52, Linz Bible Award, Dad's Club Award, Clinic Helper, Dramatic and Ice Skating Clubs.

BILLIE PHILLIPS

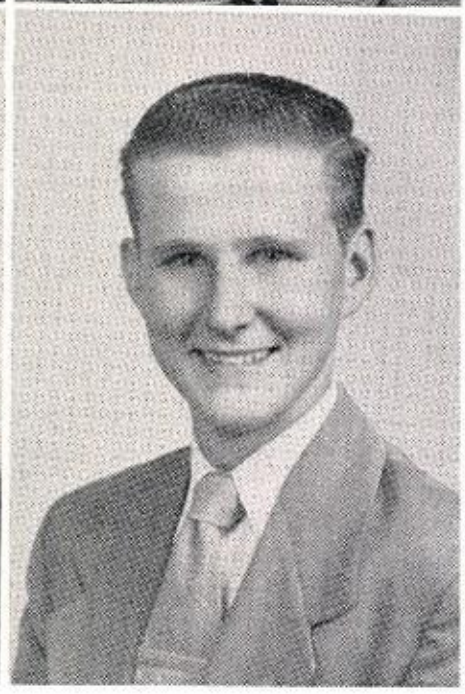

DORINDA PHILLIPS
Sodalitas Latina and Ice Skating Clubs.

MELVIN PITCHFORD

BARRY PLATT
A Cappella Choir, Hi-Y, Key, El Sol, and Future Teachers of America Clubs; Commissioned Officer in ROTC; Jody Drill Team, Music Revue of 52.

JANE POOL
Herd, Roller Skating Club, Speaking Choir.

BILLY JAKE POWELL

BENNETT PRICE

JULIA PRICE
Linz Bible Award.

MELINDA RAE
National Honor Society, Candidate for Four-Year Linz Pin and Everts Award, Secretary of 2B and 3B Classes, Stampede, Two-Year Letterman in Tennis, Most Athletic Girl, Quill and Scroll.

MARY RANDOLPH

VIRGINIA RANDOLPH
PT Aides, Pen Pals Club.

JERRY RANKIN

PATSY RAYE
Ice Skating, Bowling, and Roller Skating Clubs.

KYLE READ

KAY READING
Candidate for Four-Year Linz Pin, Linz Bible Award, Good Scholarship, Dramatic, and Speakers Club; PT Aides, Office Helper, Junior Chain.

MICHAEL REEB

RITA REEB

KENNETH REEVES

SUE REYNARD
Squad Leader of Bisonettes, Sundial, PT Aides, Y-Teens, Trebleaires.

LARRY REYNOLDS
Commissioned Officer of ROTC.

JOHN ROBB

PATRICIA ROBEY
Candidate for Four-Year Linz and Everts Awards, Good Scholarship, Speakers, El Sol, and Y-Teens Clubs; Speech Letter, Office Helper, American Legion Oratorical Contest.

DICK ROBINSON

JOYCE ROGERS
Chemistry Club, Linz and Dad's Club Awards.

JANET ROLLINS
Trebleaires, Speakers, Ice Skating, Roller Skating, and Y-Teens Clubs; Junior Chain.

PEGGY ROSE
Bisonettes, Roller Skating Club.

ROGER ROWLAND

MARCUS RUCKER

J. N. RUMPH
Pan-American Student Forum, Dramatic Clubs.

ALVARO SALDARRIAGA
Pan-American Student Forum, El Sol Club.

BETTY SUE SAMPLES
Y-Teens, Ice Skating and Roller Skating Clubs.

SANDY SANDERS

JAMES SATTERWHITE

SANDRA SAUNDERS
Head Bisonette, Linz Bible Award, A Cappella Choir, Dramatic, Solo and Ensemble, Ice Skating, Roller Skating, Y-Teens, and Sodalitas Latina Clubs; PT Aides.

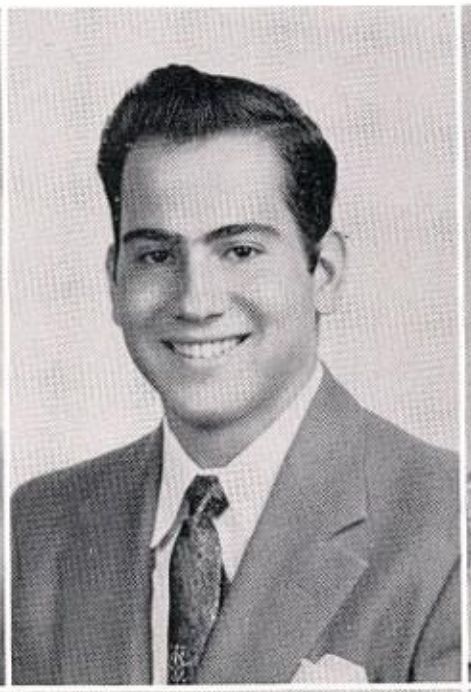

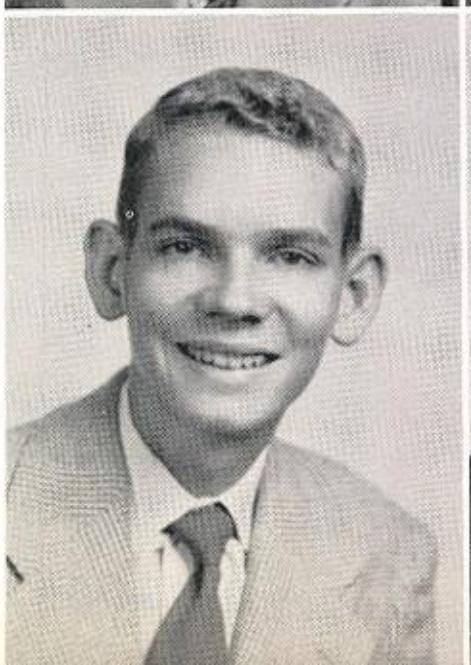

Carl

CARL SELF
Track Letterman, Football.

EARL SEWELL

EILEEN SHAFER
Candidate for Four-Year Linz Award, Good Scholarship Club, Office Helper.

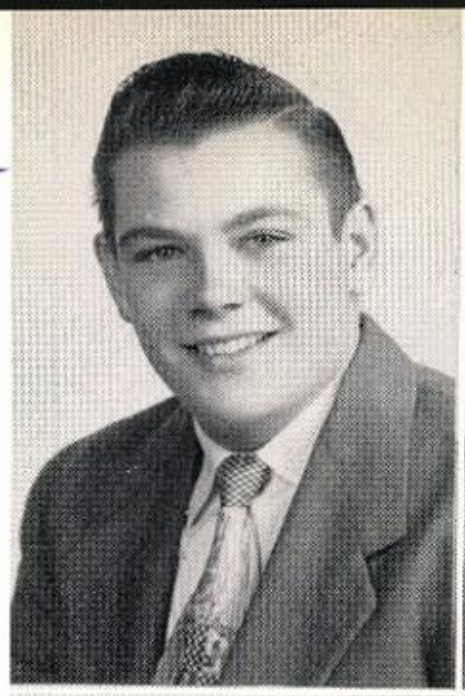

JOHN SHEPHERD

CARL SHEPPARD
A Cappella Choir, "Gondoliers" and Music Revue of 52, Solo and Ensemble, El Sol, and Dramatic Clubs; Speaking Choir.

BARBARA SHIELDS

Bob Shorey

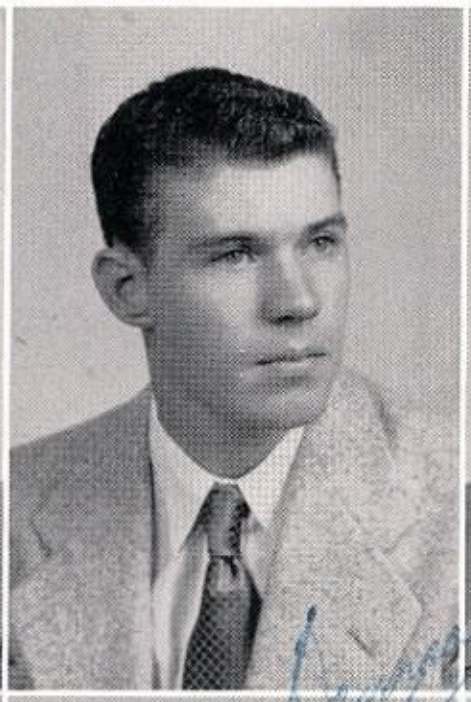

ROBERT SHOREY
ROTC, Ice Skating Club.

ROBERT SHORT

JEAN SIMMONS
Majorette, Student Council, Best Looking Girl, Hi-Y and Snow Queen, Y-Teens, Dramatic, Good Scholarship, and Ice Skating Clubs.

DON SIMMS
Dramatic, Speakers, and Roller Skating Clubs; Basketball and Tennis Teams.

DONNA KAY SMITH
Candidate for Four-Year Linz Pin, Y-Teens and Roller Skating Clubs.

LEE SMITH
National Honor Society, Most Popular Boy, Basketball Letterman, President of Student Body, Hi-Y and Science Clubs, President of Junior Rotarians.

MARGUERITE SMITH
Candidate for Four-Year Linz Pin and Everts Award, Dramatic, Roller Skating, Good Scholarship, Speakers, and Y-Teens Clubs.

HOWARD SNODGRASS
Wittiest Boy, Baseball Letterman, Chemistry Club, Hi-Y, Student Council.

MARY SNOW
Pan-American Student Forum, Linz Pin, Future Teachers of America Club.

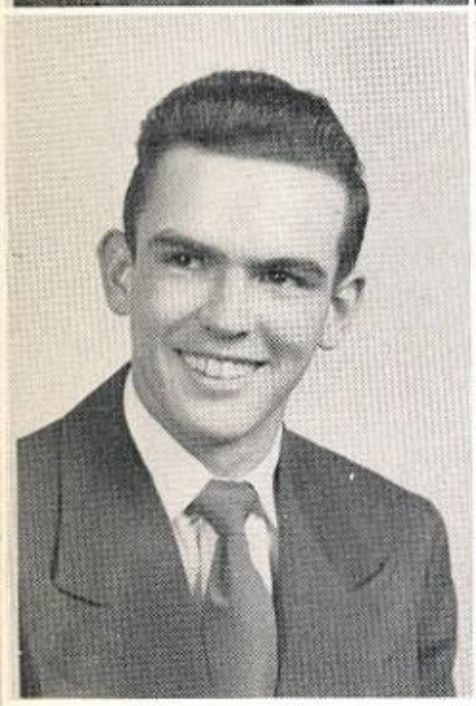

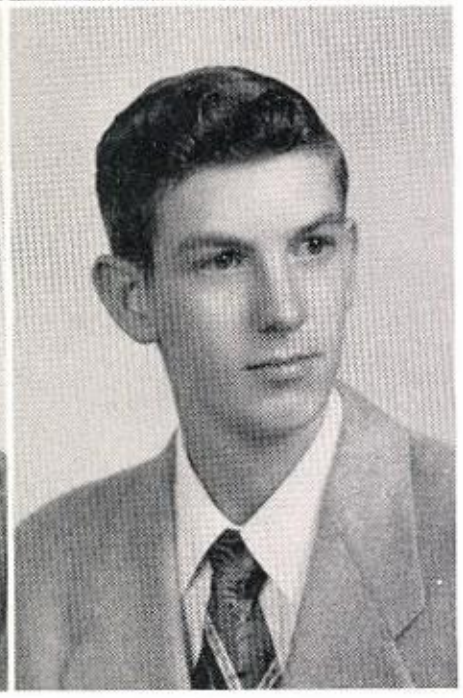

DON SOWELL

SHIRLEY ANNE STEINER
Candidate for Four-Year Linz Pin and Everts Award, Good Scholarship, Pen Pals, and Y-Teens Clubs.

JIMMY STEPHENS
Commissioned Officer in ROTC, Sundial, Jody Drill Team, Hi-Y, Bowling Club.

MELBA STEVENSON

TOMMY STOGNER

BETTY STOKES

SYLVIA STRATTON
Sundial.

SANDRA STRIPLING
Art and Y-Teens Clubs, Sundial.

BILL SURBER
Letterman in Football.

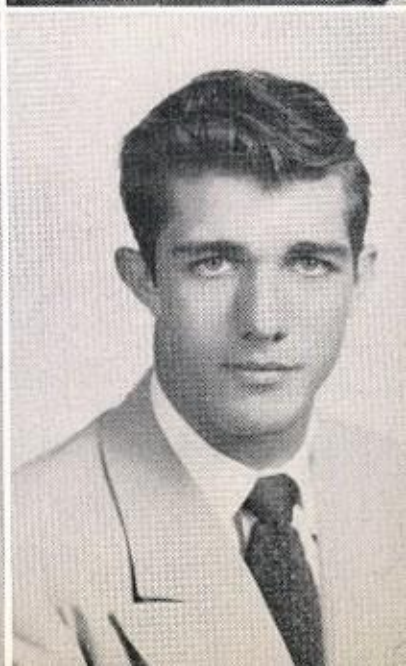

Ashley Sutherland

ASHLEY SUTHERLAND

ARCHIE SWINDELL
National Forensic League, Debate Letter, Linz Pin, Science, Sodalitas Latina, and Key Clubs.

BARBARA TANNER
Herd, Roller Skating and Bowling Clubs.

KENNETH DUANE TATSCH
Football, Track, Non-Commissioned Officer in ROTC, Band, Chemistry, Bowling, and Debate Clubs.

CHESTER "BUZZ" TERRY
President of 2A and 3B Classes, Two-Year Letterman in Football.

VIDA THOMAS
National Honor Society, Pan-American Student Forum, Candidate for Four-Year Linz Pin and Everts Awards; Linz Bible Award, Speakers Club.

Love, Janet

BARBARA THOMPSON

DENNIS TRENT
Candidate for Four-Year Linz Pin and Everts Awards, Advanced Bible Award, Debate Letter, National Forensic League, Key and Sodalitas Latina Clubs.

HARRIET TUNNELL
Dramatic Club, Linz Bible Award.

MARTHA VALENTINE

NORMA VAN CLEVE
Y-Teens and Sodalitas Latina Clubs, Junior Chain.

CAROL VANDAGRIFF
Roller Skating and Y-Teens Clubs.

DON VANDEVER

JOHN VAN VOORHIES
Linz Pins, Linz Bible Award, Commissioned Officer in ROTC, A Cappella, "Gondoliers" and Music Revue of 52, Speakers and Key Club.

MARTHA SUE VARNON
Bisonettes, Stampede, Sundial, Ice Skating Club.

GENE VICTORY

MARY VOORHIES
Best School Citizen, Secretary of Student Council, Feature Editor of Stampede, Candidate for Four-Year Linz Pin and Everts Award, Good Scholarship Club, Quill and Scroll, Linz Bible Award and Advanced Bible Award.

JOHNNY WAGNER
Hi-Y, Baseball.

DOLORES WALKER
National Thespian Society, Dramatic and Speakers Clubs.

NANCY JEAN WALKER
Linz Advanced Bible Award, Student Council, Science, Y-Teens, and Roller Skating Clubs, Herd, Trebleaires.

SARA WATERS
Squad Leader of Bisonettes, Dramatic and Y-Teens Clubs, Sundial, PT Aides.

CARL WEBER
Candidate for Four-Year Linz Pin and Everts Award, All-State Orchestra, A Cappella, Key, Speakers, and Debate Clubs; Debate Letter, Tennis, National Forensic League.

BARBARA WELLS
Roller Skating Club.

MIKE WESTON
Tumbling Team, Ice Skating and Roller Skating Clubs, ROTC.

ED WEYMOUTH
Basketball Manager, Hi-Y, Flicker Club, Jody Drill Team, Commissioned Officer in ROTC.

DIANE WHITE
Stampede, Sundial, Y-Teens, Roller Skating, and Bowling Clubs.

DONALD WHITE

AUSTIN WILKIE

JIMMY WILLIAMS

RONNIE WILLIAMS
Student Council, Vice President of 3B Class, Hi-Y, Key, Speakers, Dramatic, Chemistry, and Ice Skating Clubs, Golf Team, Linz Pin.

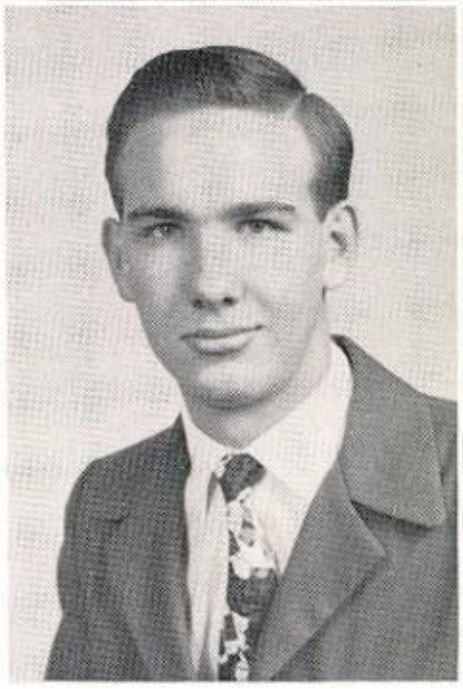

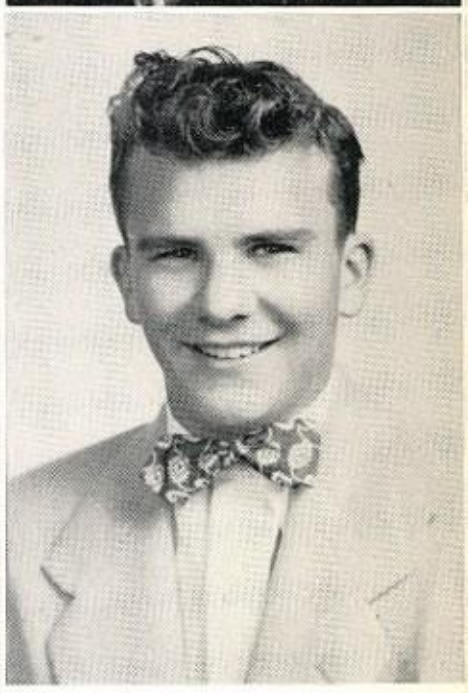

BETTY ANN WILLIS

PATRICIA WILLIS
Linz Award, Good Scholarship, Sodalitas Latina, and Y-Teens Clubs; PT Aides, Nurses' Aide.

SARAH WINDHAM
V.L.'s, Speakers Club, Bisonettes, PT Aides, Trebleaires, Y-Teens.

EXIE WITHERS
Linz Pin, Bisonettes, Sundial, Stampede, Y-Teens and Ice Skating Clubs.

DIXIE WOFFORD
Linz Pin, Advanced Bible Award, Y-Teens, Sodalitas Latina, and Roller Skating Clubs.

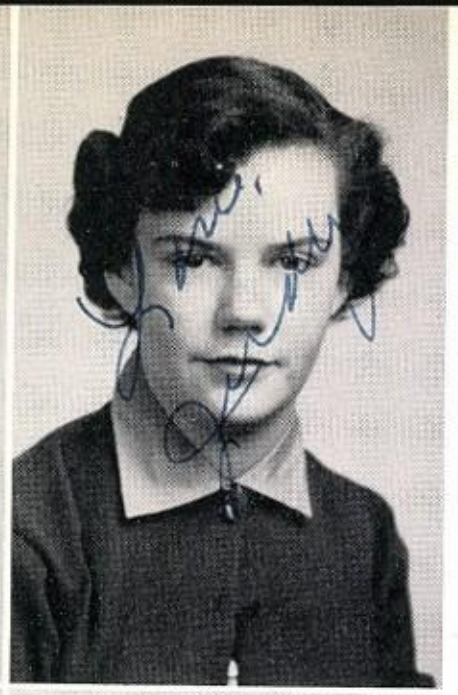

JACK WOODS

JOEY LEE WOOTEN
Bisonettes, Roller Skating, Ice Skating, and Y-Teens Clubs.

JUDITH WRIGHT

PAT WYNN
Linz Pin, PT Aides, Office Helper, Dramatic, Pen Pals, Roller Skating, and Y-Teens Clubs.

LUCILLE YATES

DALE YOAKUM

JO ANN YORK
Cheerleader, Treasurer of 4B Class, Most Popular Girl, Bisonettes, News Editor of Stampede, Candidate for Four-Year Linz Pin and Everts Award, PT Aides.

GERALD YOUNGS
Chemistry and Ice Skating Clubs.

ANNETTE ZECK
Squadleader of Bisonettes, V.L.'s, Linz Pin, Speakers, Camera, Sodalitas Latina, Y-Teens, and Pen Pals Clubs, Sundial.

DAVID ZERCHER

GAYLE HOWARD

MARLIN HARRIS

JOHN POOL

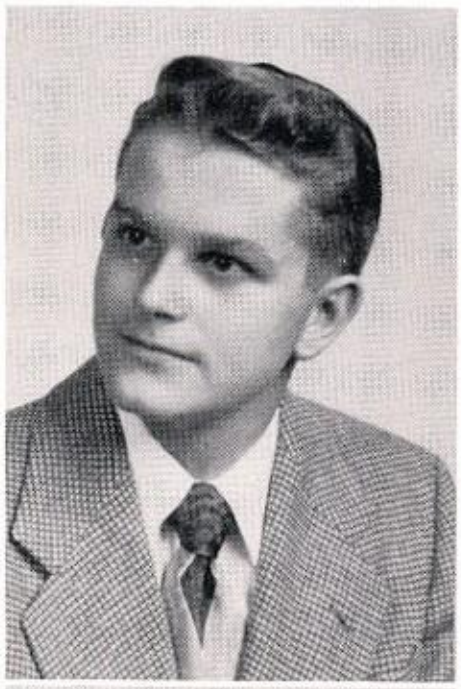

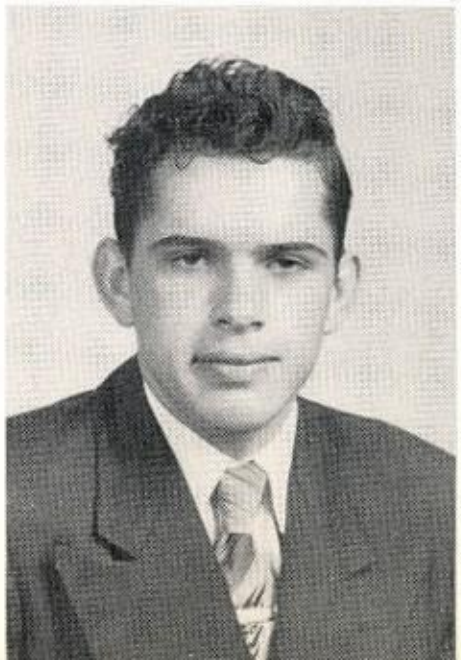

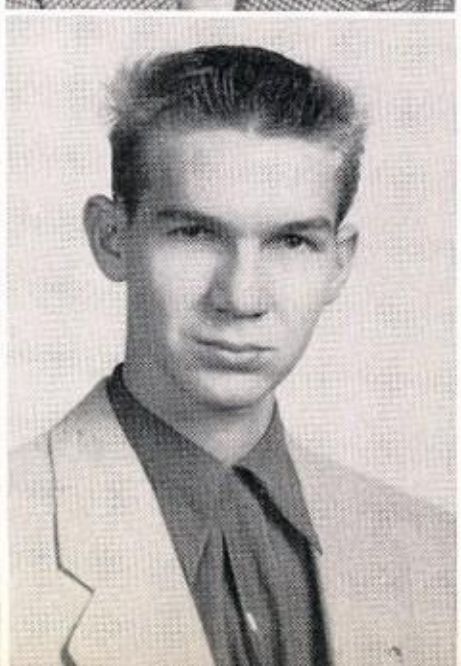

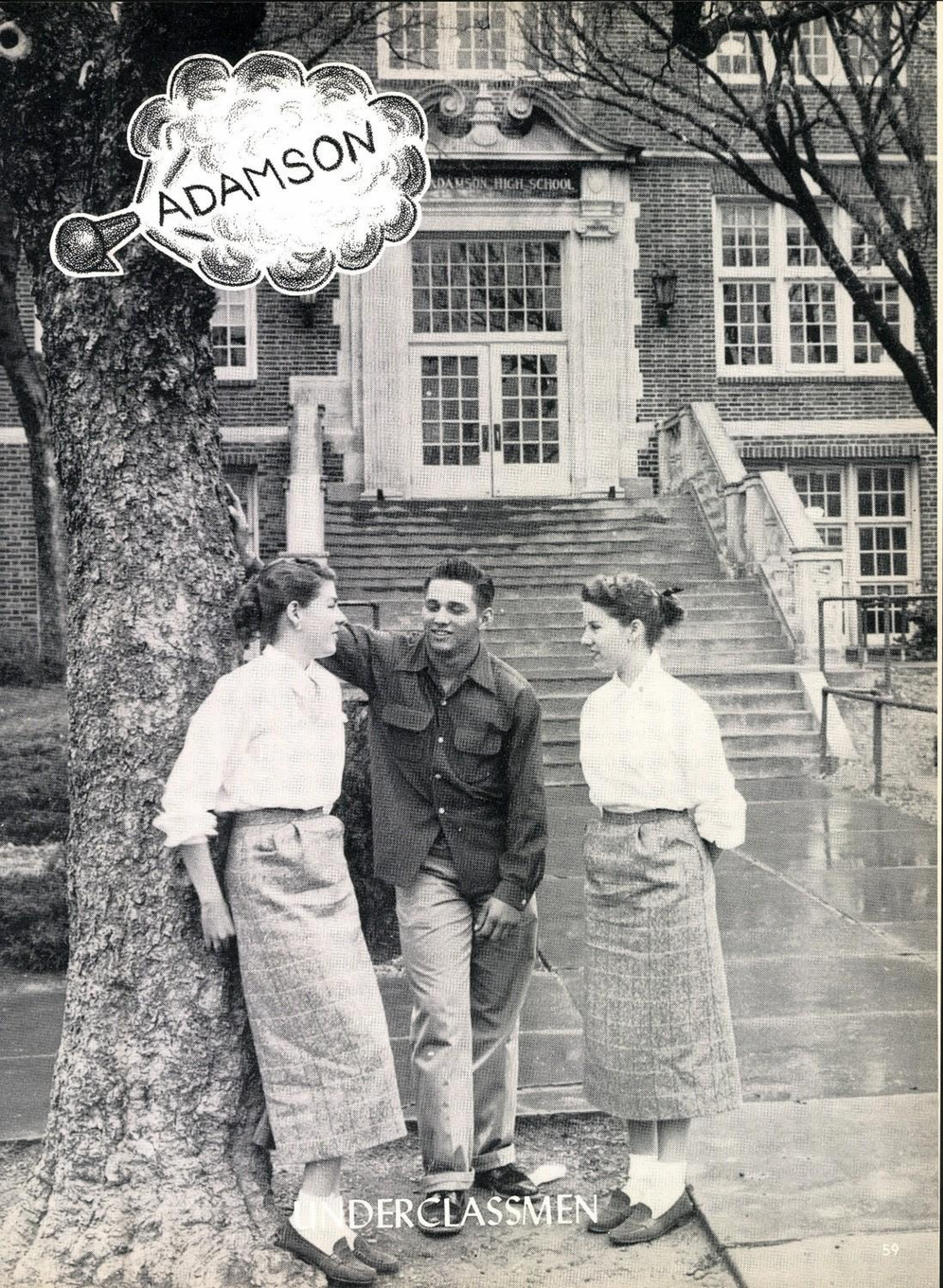

UNDERCLASSMEN

January Class of 1954

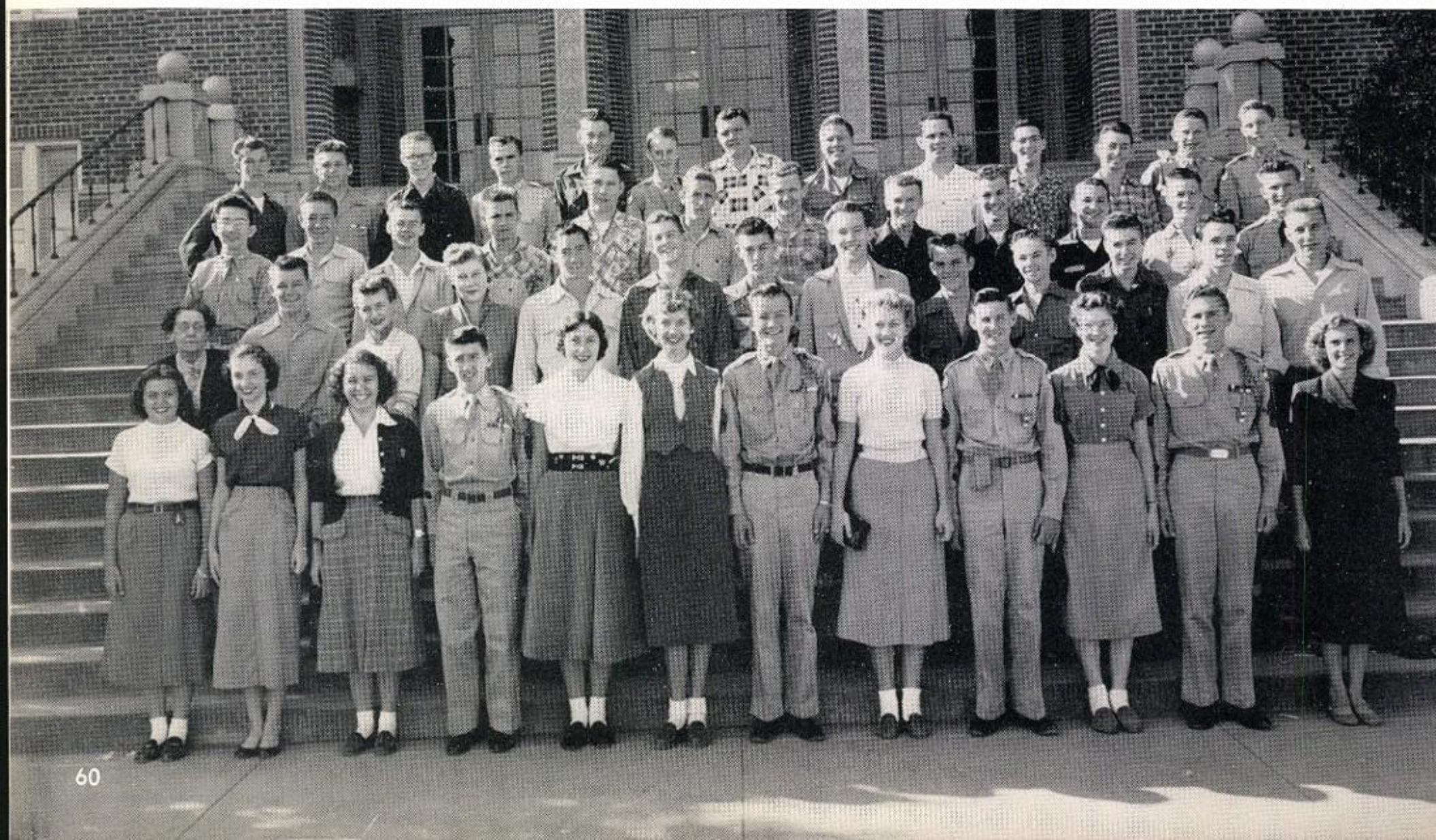

OFFICERS

KENNETH McCLINTON	*President*
BOBBY COLEMAN	*Vice President*
JENNIE LEE JONES	*Secretary*
CAROLYN EVANS	*Treasurer*

It's not polite to point, Barbara

June Class
of
1954

June Class of 1954

OFFICERS

TOM KELLY	*President*
JILL McMURRY	*Vice-President*
PEGGY BLOODWORTH	*Secretary*
ALLEN MAYNE	*Treasurer*

The Last Hour Before Death

January Class of 1955

OFFICERS

JAMES RUTLEDGE ..... *President*
TOMMY GOZA ..... *Vice President*
SHERIE BRATTON ..... *Secretary Treasurer*

Oh, that math!

June Class of 1955

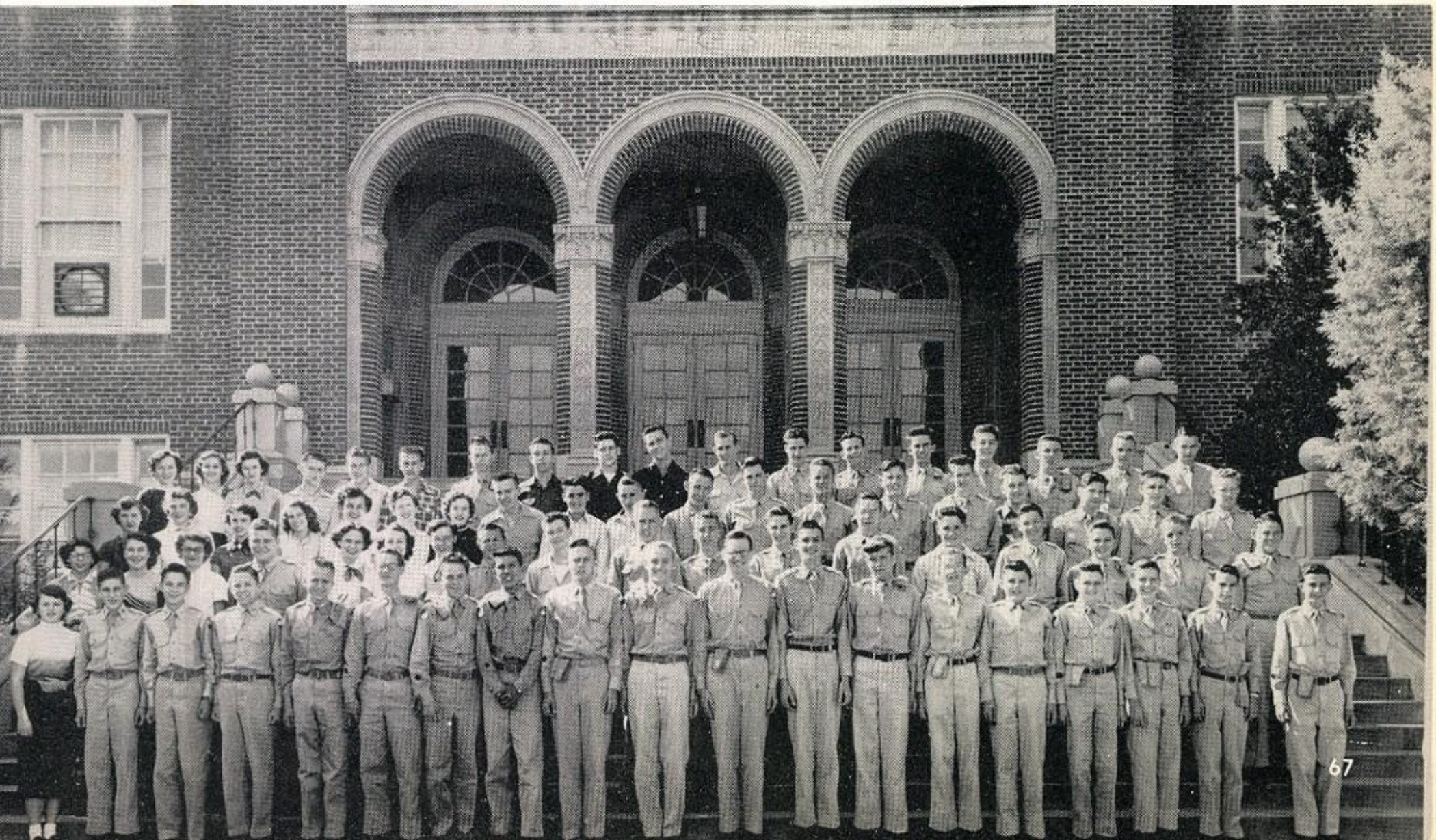

OFFICERS

LEWIS STUCKEY	*President*
BOB SUDDERTH	*Vice President*
KAY YORK	*Secretary*
SUE SWEENEY	*Treasurer*

LOW EIGHT A
BETTY BACILE
Advisor

LOW EIGHT B
ANN BUCHANAN
Advisor

Eighth Grade

LOW EIGHT C
MELVIN HOWE
Advisor

LOW EIGHT D
LAURA McCARTNEY
Advisor

LOW EIGHT E
JAMES REED
Advisor

LOW EIGHT F
DOROTHY BROCK
Advisor

Eighth Grade

LOW EIGHT G
MARY WALLACE
Advisor

LOW EIGHT H
HORACE KEMBLE
Advisor

FAVORITES

JO ANN
YORK

LEE
SMITH

Judy,
You are really a swell
gal & I have enjoyed
knowing you. I've you
seen my girl friend
lately! Hope not!
Best of luck!
Lee Smith

Most Popular

JILL McMURRY

DON KEMBLE

Judy — you're just a great olé Joe and I love you! You're sweet and as smart as you can be and I sure have enjoyed being in tennis with you Boy! ha What fun! Be good ha, thanks, for all the memories

Jill

Judy
you a real sweet girl and I hope you have the best of everything always!
Love,
Don

Friendliest

JEAN
SIMMONS

BOB
CARON

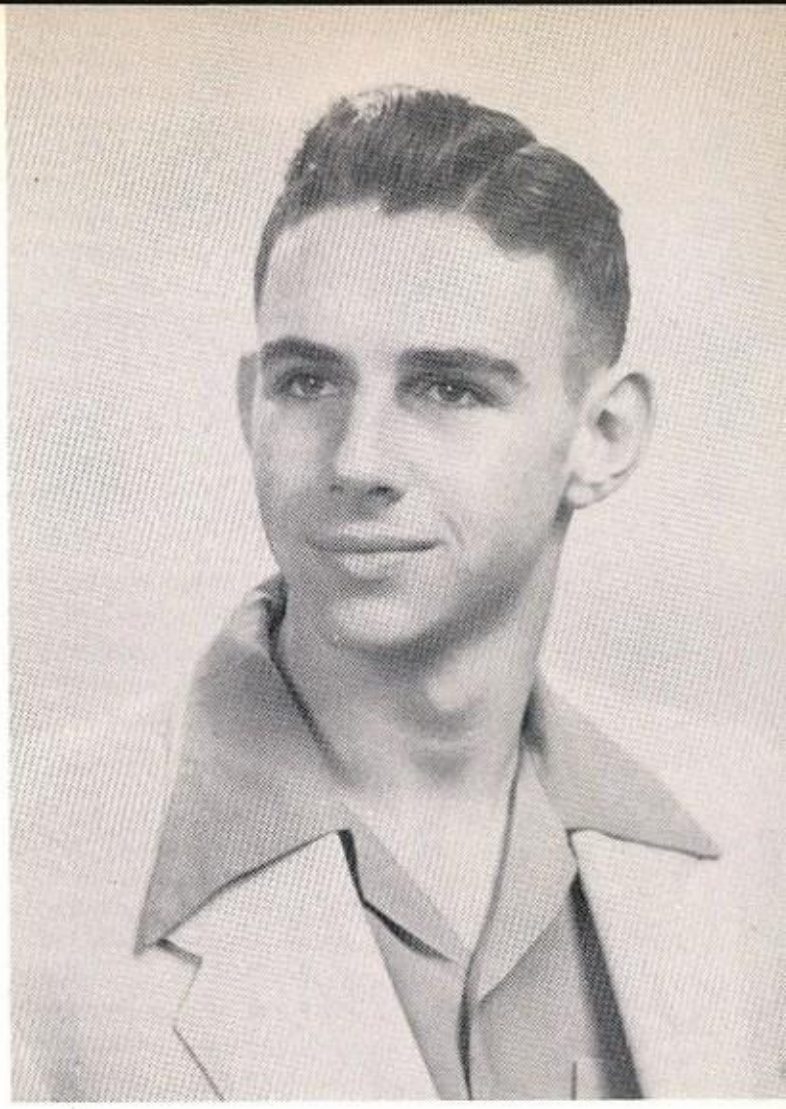

Best Looking

FAY
LOVE

HOWARD
SNODGRASS

Lots of luck
to a swell girl
and a good
sister
Buggywood

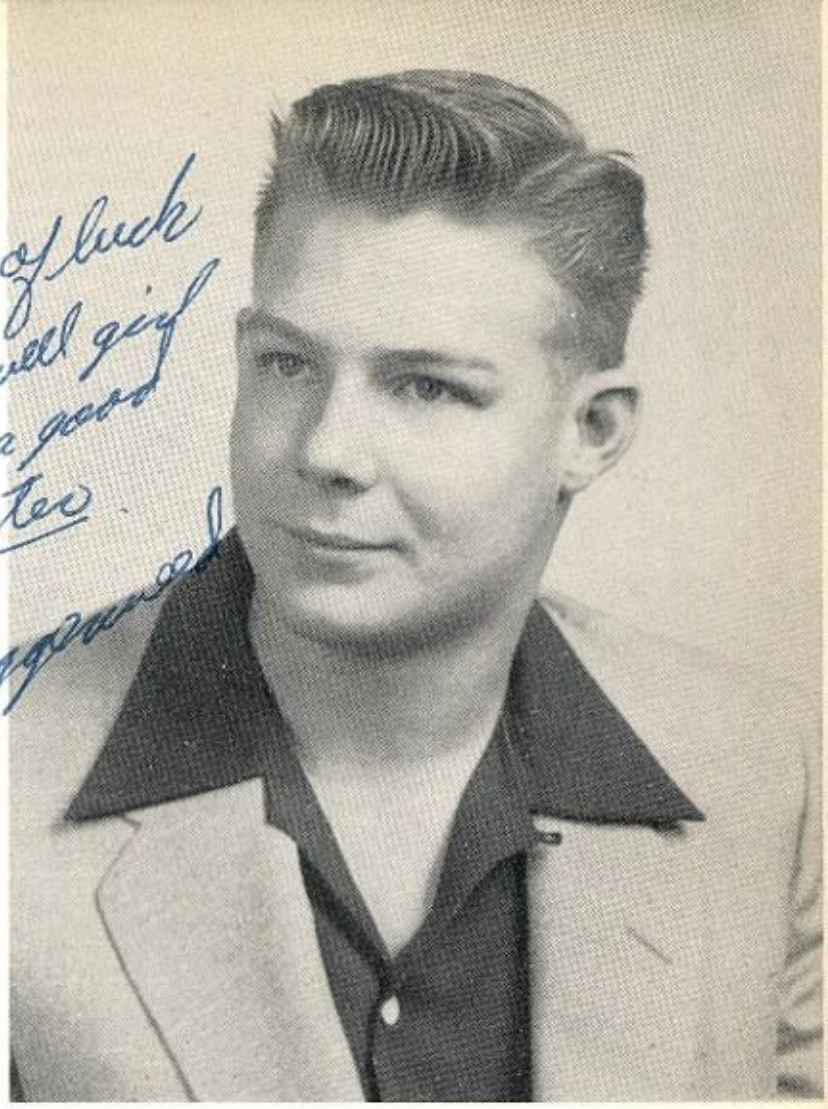

Wittiest

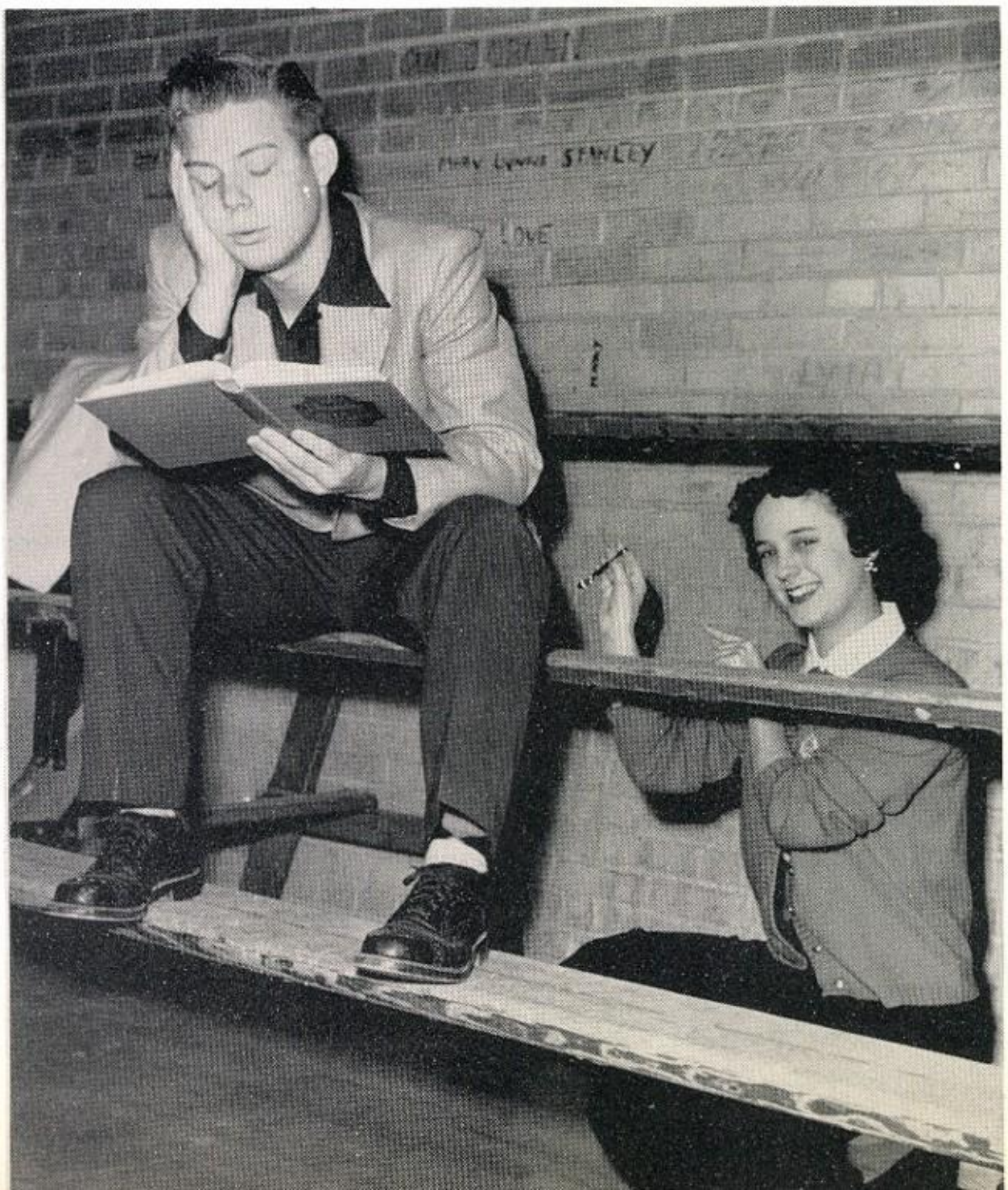

MELINDA
RAE

TOM
KELLY

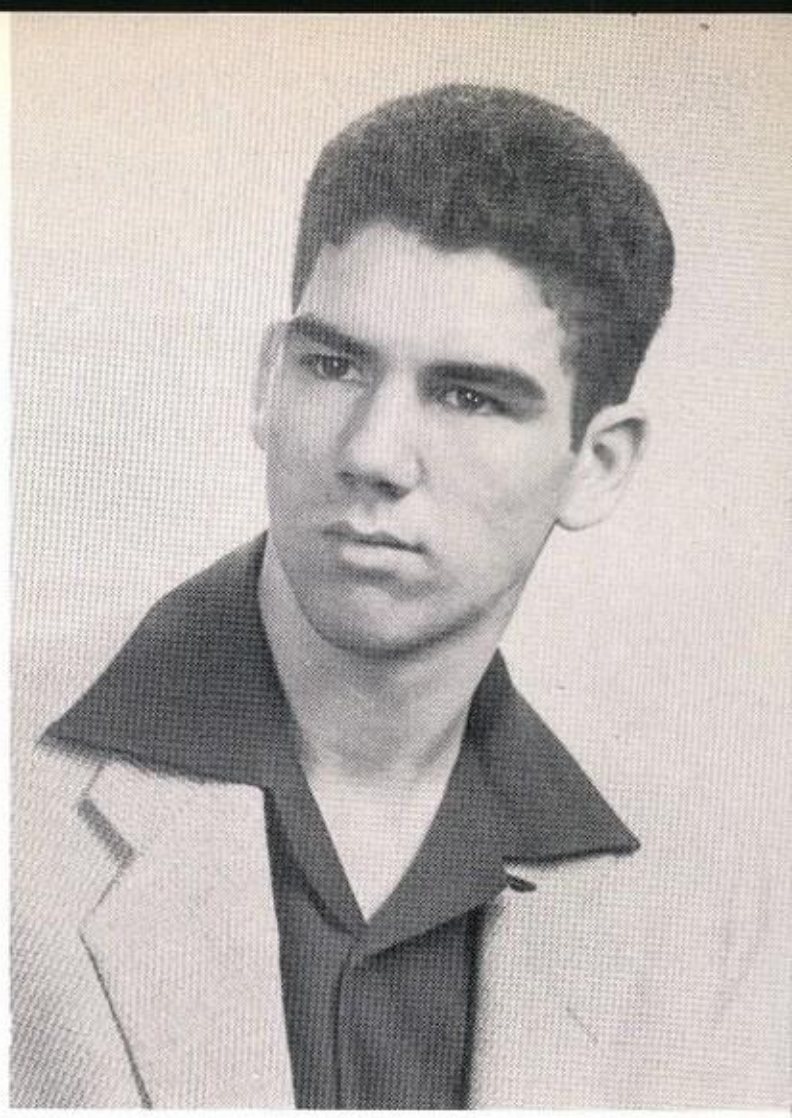

Most Athletic

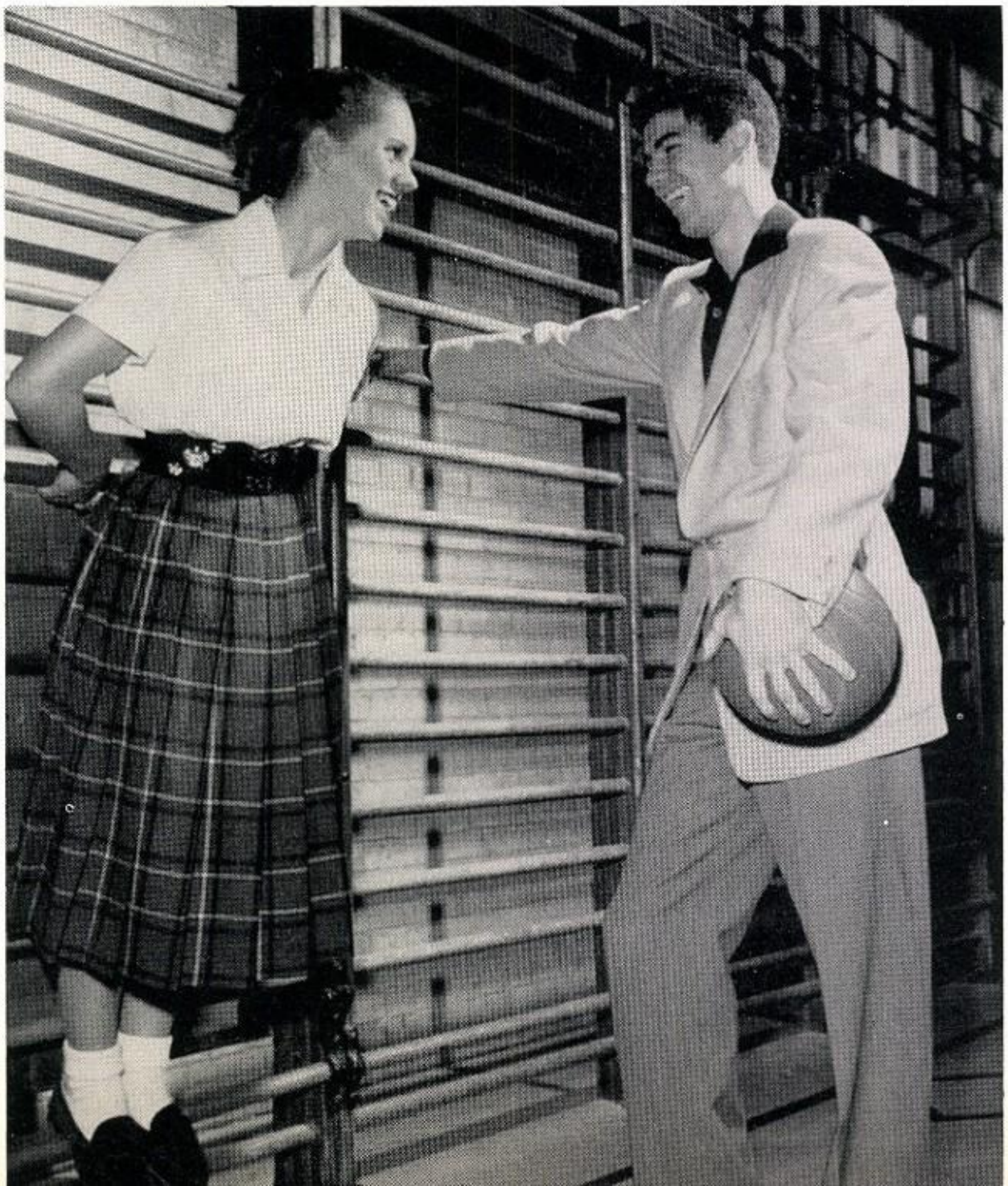

MARY
VOORHIES

MIKE
STEINDORF

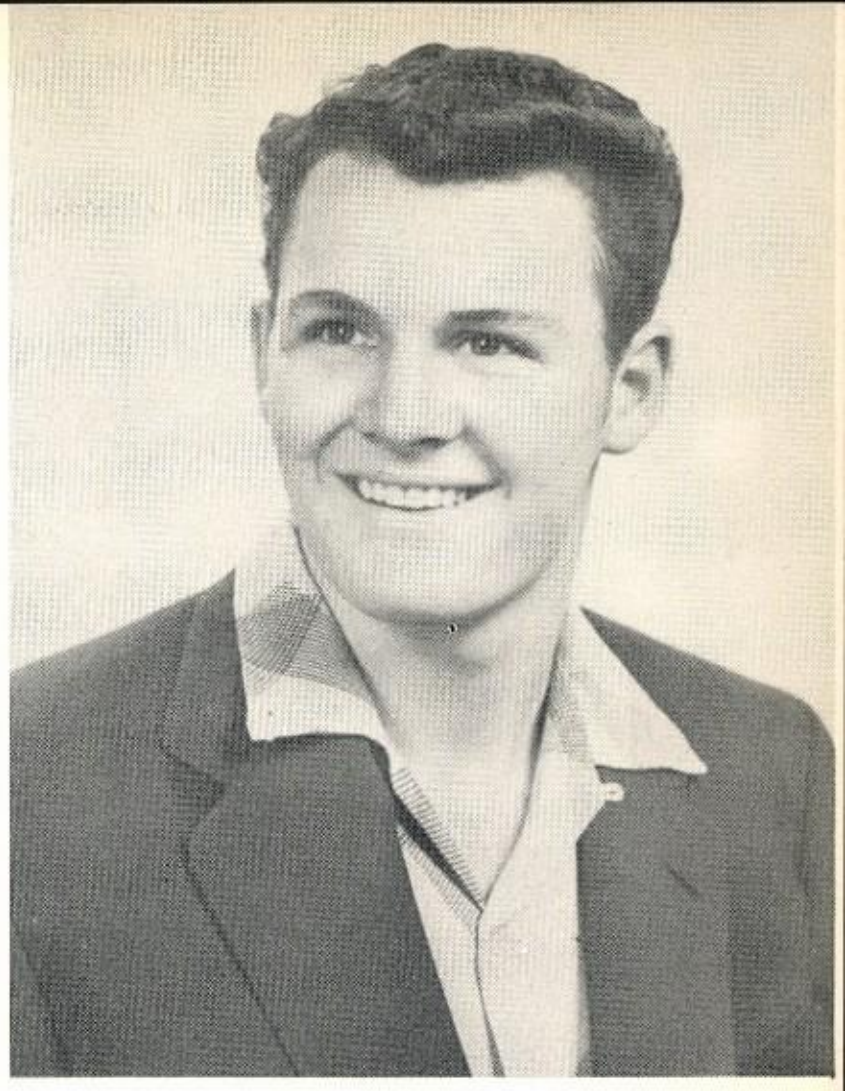

Best School Citizen

GLADYS
WISDOM

LYLE
CADDELL

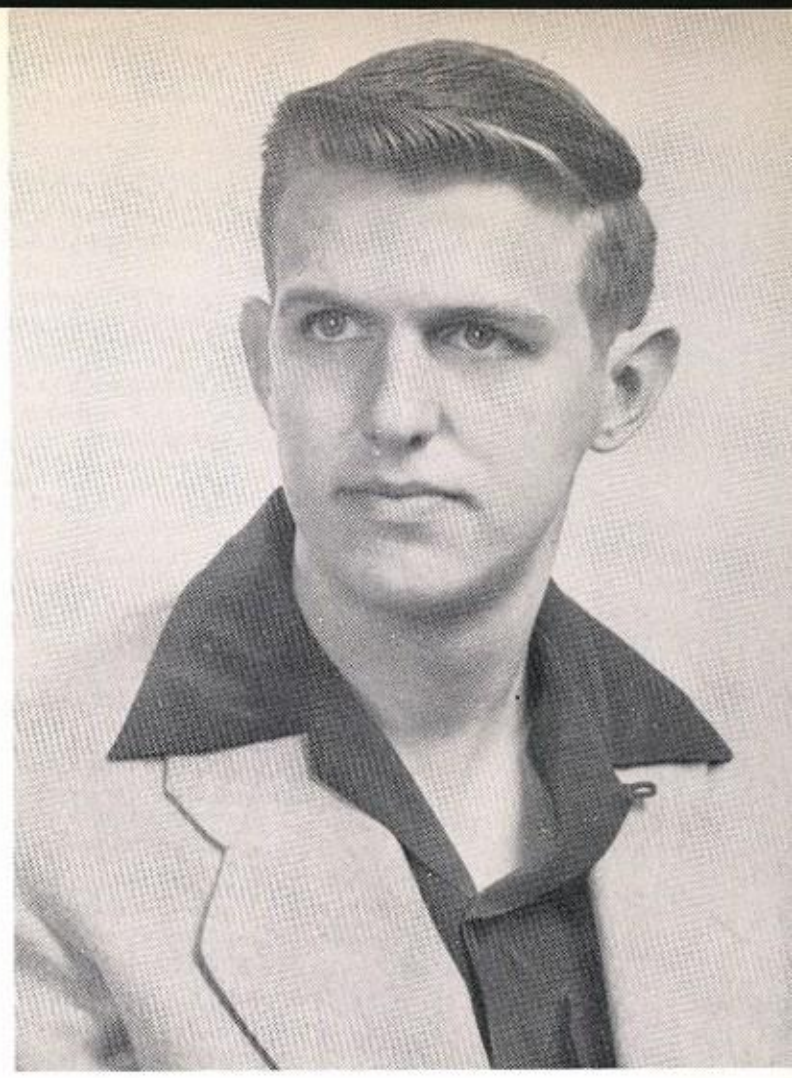

Most Intellectual

JANIS
NEWMAN

JERRY
BROOKS

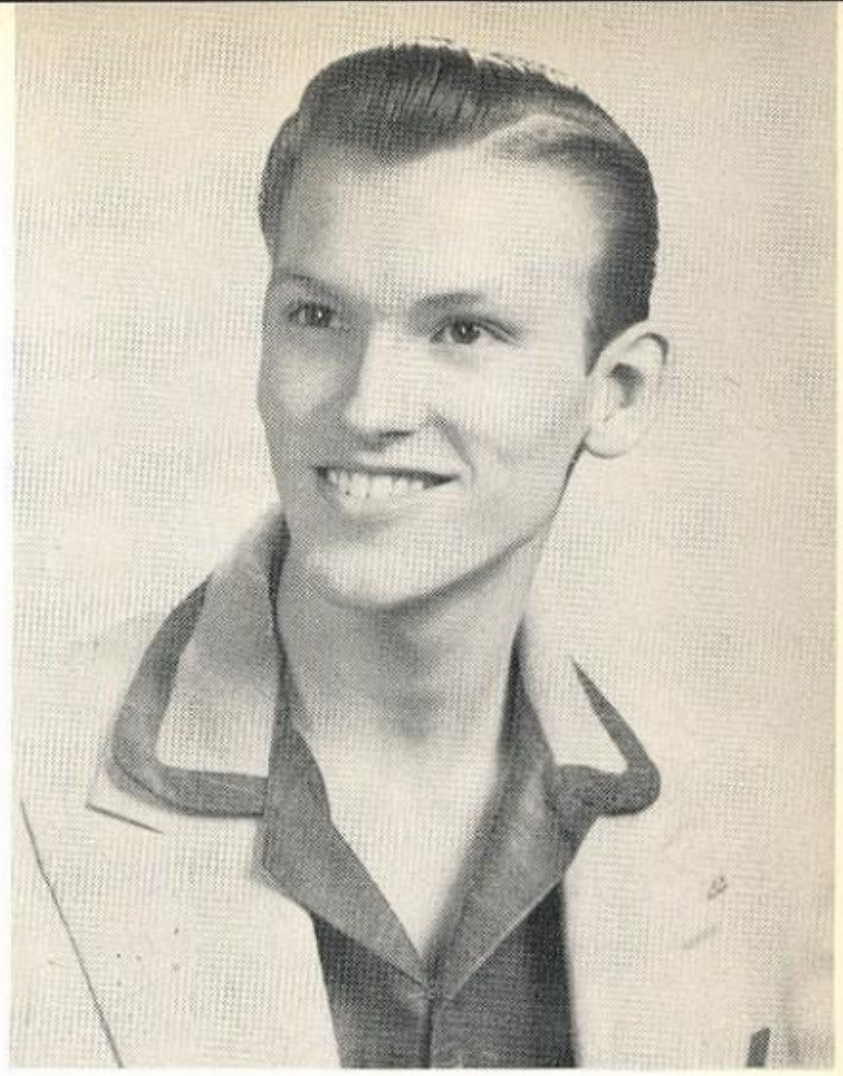

Most Talented

JUNE
HUGHES

BYRON
LOVELACE

Most Dignified

ACTIVITIES

OFFICERS

Howard Snodgrass ..... *President*
Tom Kelly ..... *Vice President*
Nancy Walker ..... *Secretary-Treasurer*

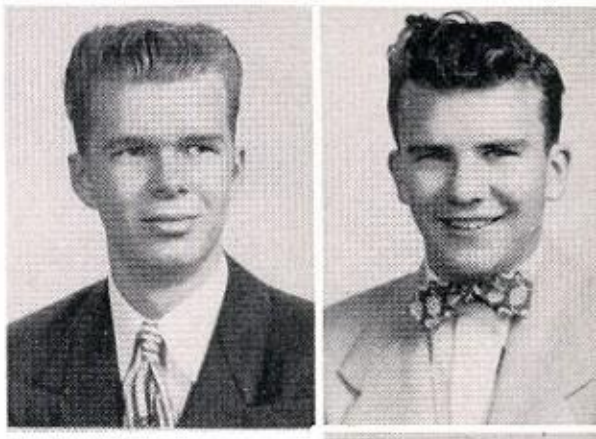

David Atteberry
Ronnie Williams
Program Chairmen

SCIENCE CLUB

The SCIENCE CLUB was created to promote interest in the field of science. Members of advanced science clubs are eligible to join.

John Martin
Sponsor

Jeannine Anglin
Suzanne Astor
Delbert Burlison

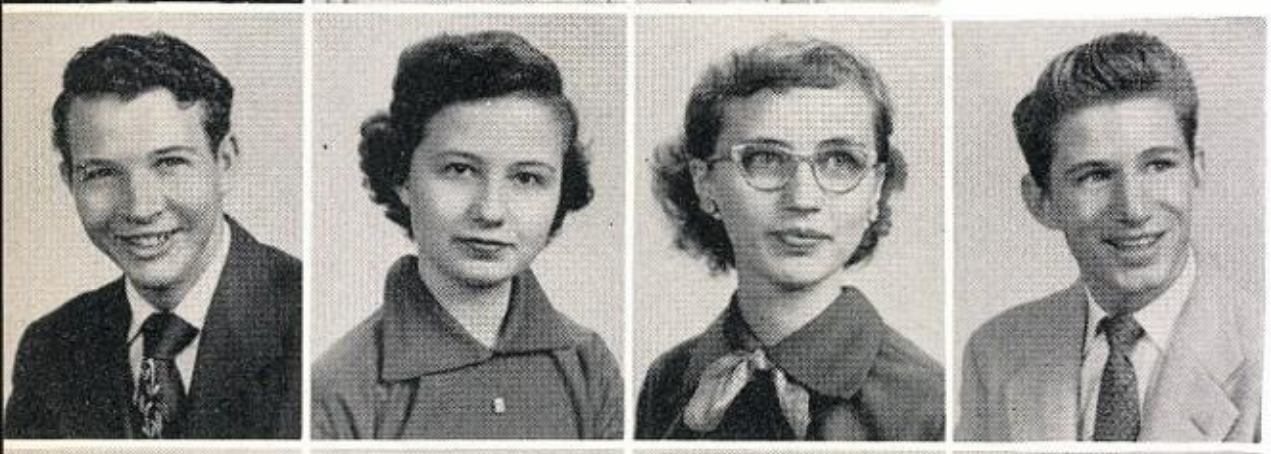

John Crawford
Sharon David
Sherrill David
Vernon Dean

Larry DeGraff
Jann Erdwinn
Don Estes
Gloria Foy
Mary Gardner

Eileen Graves
Bill Groves

Gayle Howard
David Hudgins
Richard Kuelbs

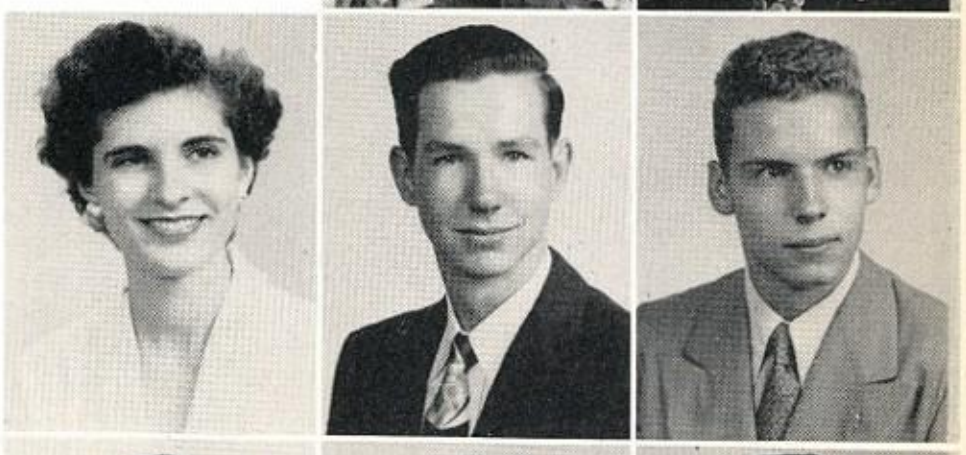

Byron Lovelace
Bill McHugh
Marilyn McNab
Glenn Mauldin

Jon Neely
Clyde Newton
Sylvia Oster
Jean Pepper

Bennett Price
Melinda Rae
Janice Raper
Joyce Rogers

Frank Self
Lee Smith
Sylvia Smith
Archie Swindell

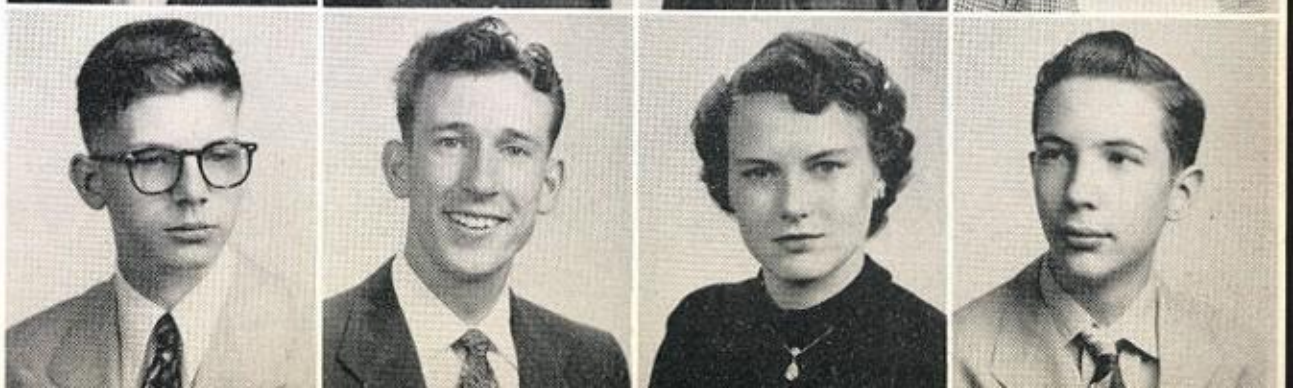

EL SOL

Jamie Lowry
President

Peggy Hess
Vice President

Yvonne Craig
Secretary

Betty Smith
Treasurer

Roger Griffin
Reporter

J. Clark Jenkins
Sponsor

EL SOL is the oldest Spanish club in Sunset; it has been in existence for over fifteen years Its members consist of students of Spanish 1, 2, 3, and 4, and any other students having at least two years of Spanish.

Belva Ashford

Gwen Barlow

Beverly Brant

Ronnie Brock

Jean Bryant

Sharon David

Diane Davies

Jo Ann Deaton

Jane Dolbeer

Pat Elliot

Ruth Fillman

Helen Hamilton

Carolyn Hester

Jenny Jones

Betty King

Gayle McLarty

Mary McNeil

Kay McShane

Ann Morris
Janice Millicans
Frances Miers
Ray Orrick

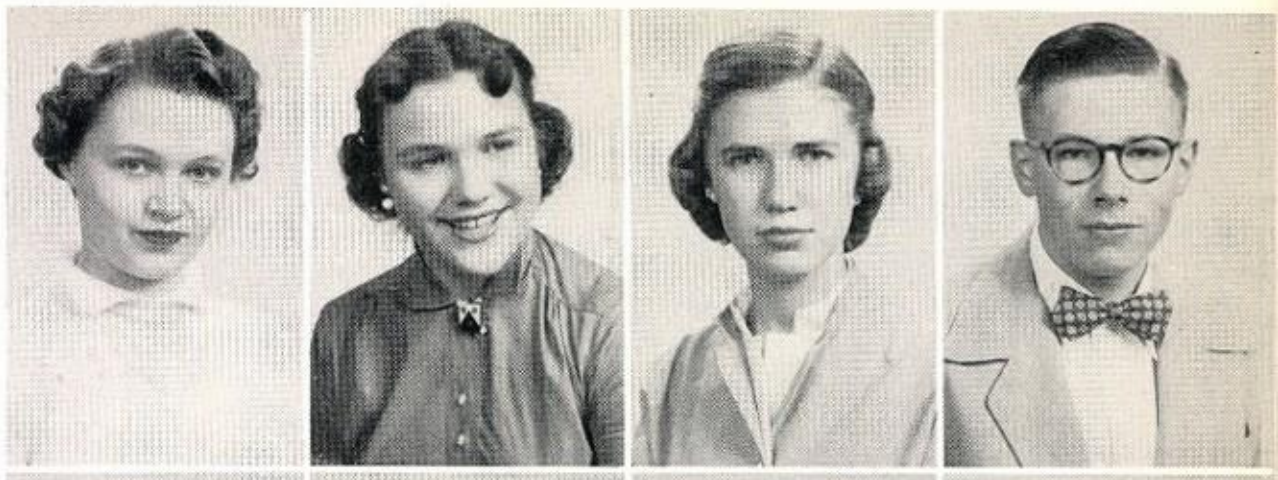

Joe Palmer
Barbara Perry
Barry Platt
Judy Pollock

Yvonne Post
Judy Renard
Bette Richardson
Freda Roberts

Eleanor Robertson
Judy Schfillbein
Janice Sneed
Barbara Spain

Carol Stogner
Fred Weatherford
Margaret Weber
Joan Williams

Lawrence Wilson
Louise Wilson
Louanne Wilson
Carroll Young

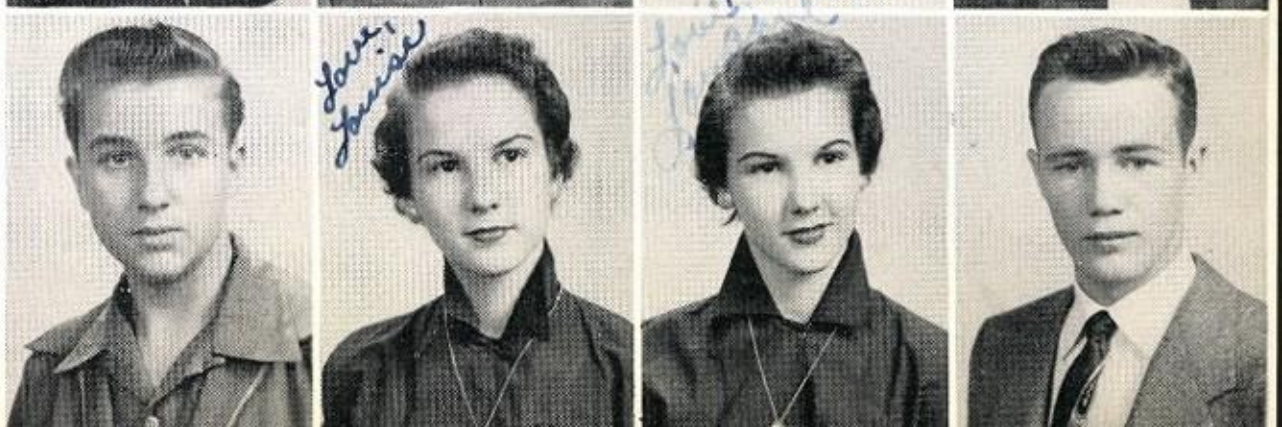

OFFICERS

Archie Swindell ..... *President*

Ronny Coleman ..... *Vice President*

Billye Funk ..... *Recording Secretary*

Patricia Robey ..... *Treasurer*

Carl Weber ..... *Parliamentarian*

NATIONAL FORENSIC LEAGUE

The NATIONAL FORENSIC LEAGUE is an honor society promoting the interests of interscholastic debate, oratory and public speaking by encouraging a spirit of fellowship and by conferring upon deserving candidates a worthy badge of distinction. Membership and degrees are based on credit points earned in various speech events.

The National Forensic League is located at Ripon, Wisconsin.

Members not pictured

Jerry Brooks
Bobra Etter
Marjorie Dawson
Jerry Fletcher
Elizabeth Nickolas
Judy Pollock
Melinda Rae

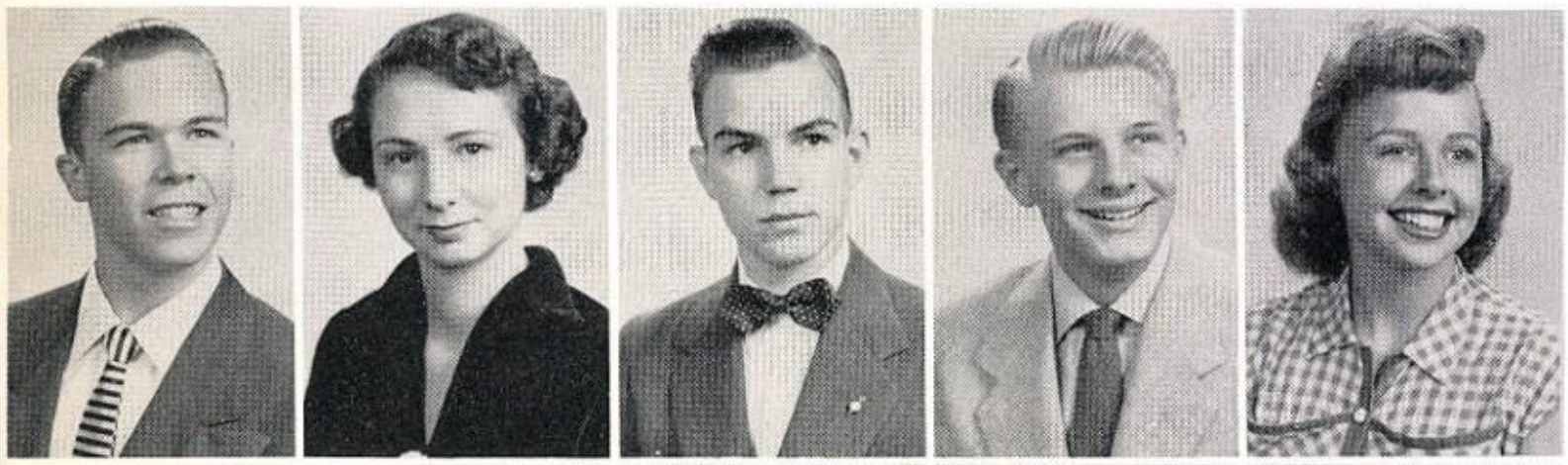

Charles Ames
Jeannine Anglin
Frank Barnett
Stockton Briggle
Sharon Bush

Deanna Dansby
Jamie Lowry
Cyra Melton
Jon Neely
Patricia Patterson

Dennis Trent
Audra Wilborn
Faye Williams
Wanda Banker
Rebecca Thayer
Sponsors

Carl Weber
President

Charles Ames
Vice President

Dennis Trent
Secretary

Betty Smith
Treasurer

Frank Barnett
Parliamentarian

Carl Weber

DEBATE CLUB

Connie Benatti

Archie Swindell

Kathryn Taliaferro

Faye Williams

Rebecca Thayer
Sponsor

Other members
Ernest Couch
Tena Roberts
David Searcy

EIGHTH GRADE DEBATERS

NATIONAL HONOR SOCIETY

OFFICERS

Byron Lovelace ..... *President*

Robert Manning ..... *Vice President*

Gladys Wisdom ..... *Secretary*

Shirley Thompson ..... *Treasurer*

The NATIONAL HONOR SOCIETY is an organization, the purpose of which is to create an enthusiasm for scholarship, to stimulate a desire to render service, to promote worthy leadership, and to encourage the development of character.

Arlene Austin
Carol Bray
Bob Caron

Ruth Comfort
Maxine Cookston
Susanne Evans
Jerry Fletcher
Angeline Goodman

Roger Griffin
Peggy Hess
Bill Houston
Jane Hughes
June Hughes

Frances Kouba
Joyce Miller
Loretta Moore
Barbara Nelson
Melinda Rae

Mary Ross
Lee Smith
Vida Thomas
Maxine Wilson
Consuelo Cogdell
Sponsor

DISTRIBUTIVE EDUCATION
CLOTHING

WILL INKMAN—*Sponsor*
STELLA WARREN—*Sponsor*

GOOD SCHOLARSHIP CLUB

OFFICERS

Robert Manning
President

Mary Voorhies
Vice President

Ann Godfrey
Secretary-Treasurer

Barbara Nelson
Reporter

Eula Pearl Smith
Sponsor

Dolores Aguilar

Jean Ann Akers
Camilla Anthony
Suzanne Astor
Ella Bailey
Ellen Bailey

Margot Barrett
Brenda Baskett
Wanda Bennett
Connie Benatti
Patricia Bice

Patsy Bingham
Marilyn Bolin
Carol Bray
Jean Bryant
Pat Burnett

Judy Cambron
Helen Caron
Carol Ann Carrell
Janice Clark
Ronny Coleman

Mary Ann Comer
Barbara Compton

Maxine Cookston
Lynn Cooper
Barbara Cowherd
Deanna Dansby

Colleen Davis
Sandra Edwards
Sue Elder
Sally Ervine

Susanne Evans
Kay Farquhar
Janice Feilder
Jerry Fletcher

Jane Glover
Margaret Godden
Angeline Goodman
Eileen Graves

Virginia Hamilton
Joanne Harvill
Jo Ann Head
Peggy Hess

Bill Houston
Betty Howard
Gayle Howard
Martha Hudson

Jane Hughes
June Hughes

Reba Jackson
Jo Ann Jennings
Dorothy Kennington
Frances Kouba

Patsy Lee
Janice Lloyd
Janice Logan
Wanda Lord

Barby Love
Jamie Lowry
Gayle McLarty
Jill McMurry

Marilyn McNab
Joyce Miller
Jackie Moore
Barbara Morgan

Mary Deane Morrow
Jon Neely
Nila Niemeier
Martha Niendorff

Sue O'Dell
Frances Owens
Ronita Packer
Jean Ellen Pepper

Melinda Rae
Janice Raper

Kay Reading
Patricia Robey
Jerlene Sawyer
Beverly Scarlotta

Eileen Shafer
Garva Shotwell
Jean Simmons
Gretchen Smith

Marguerite Smith
Sylvia Smith
Janice Sneed
Shirley Steiner

Corinne Stokes
Jo Ann Switzer
Honey Thomas
Elaine Wilkins

Nancy Willingham
Patricia Willis
Maxine Wilson
Mary Witherspoon

Ellen Wright
Bettye Yancey
Jo Ann York

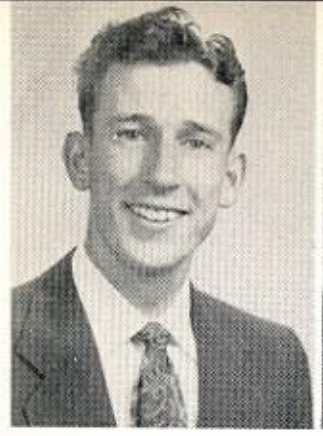

Lee Smith
President

Mike Steindorf
Vice President

Mary Voorhies
Secretary

Byron Lovelace
Treasurer

Howard Snodgrass
Parliamentarian

Stanley Thomas
Sponsor

THE STUDENT COUNCIL

The STUDENT COUNCIL is an honor organization, the representatives being elected by each home room. From this group the president and vice president of the student body are elected. The Student Council is a service organization which serves both faculty and students.

Sue Ashford
Ella Bailey
Ellen Bailey
Annelle Barnett

Jerry Brooks
Carolyn Brown
Pat Burnett
Raymond Caldwell

Bob Caron
Bobby Coleman
Jane Cruse
Patsye Curry

Sandra Edwards
Suzanne Evans
David Farrow
Jerry Fletcher

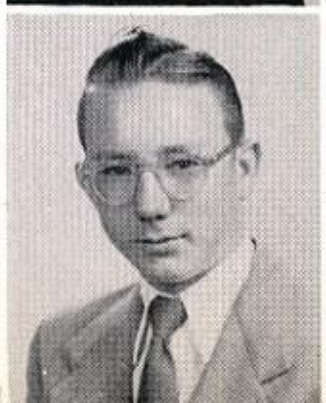

Martha Gass
Bette Honneger

Don Kemble
Francis Kouba
Mary Lasseter
Paul Masters

Warren Matthews
Janice Miller
Sue O'Dell
Eddie Pelt

Fredene Roddy
Sara Rodgers
Mary Ross
Jean Simmons

Gretchen Smith
Wanda Speegle
Bobby Strain
Honey Thomas

Shirley Thompson
Jimmie Lee Vance
Gerald Vincent
Elaine Wilkins

Austin Wilkie
Ronnie Williams
Wayne Yarborough
Carroll Young

PAN AMERICAN STUDENT FORUM

Santiago Saldarriago
President

Pedro Conejo
Vice President

Barbara Aquiles
Secretary

Juana Capitolio
Treasurer

Linda la Loca
Announcer

Irena Cemeterios
Reporter

Senor Juan
Sponsor

EL FORO ESTUDEANTIL del CLUB PANAMERICANO, el cual es una organizacion nacional, ha sido creado con el proposito de establecer mejor entendimiento, buena, voluntad, y apreciacion entre los Estados Unidos y Latinoamerica.

Adela Barnetto
Margarita Colorado
Marino del Mar

Carolina Moreno
Esteban Moreno
Cristina Cinta

Manuel Cervantes
Sarita David
Anita Duque

Susita Evans
Catalina Niebla

Juanita Jardinero
Marta Flecha
Marta de Dios
Carlota Aventurera

Arturo Cosa
Felicidad Alegria
Anita Gineura
Catalina Manana

Doniel Nobles
Francesa Vientos
Ronita Empacador
Pancho Nalgas

Alvaro Saldarriago
Chiquita Platano
Maria Nieve
Vida Tomas

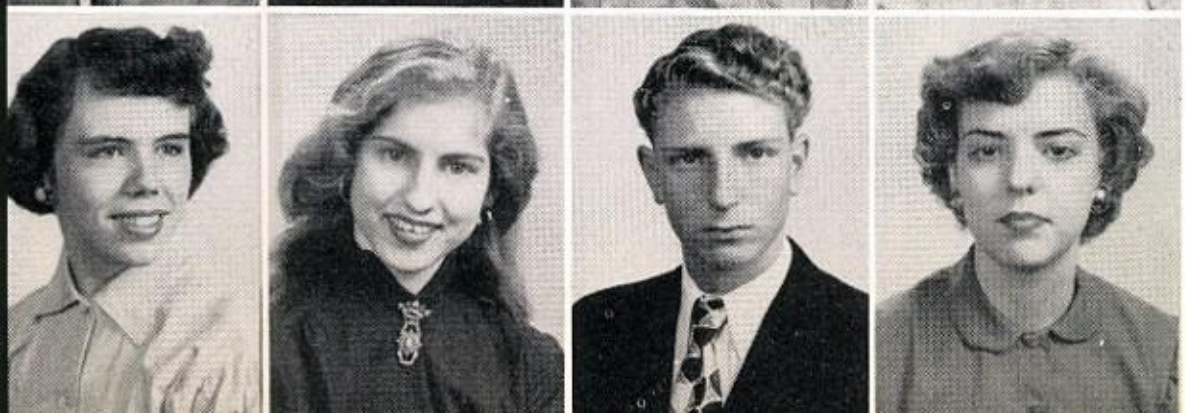

Juana Estremecer
Aurora Aristocratica
Payan Maderas
Marta Guerra

Eileen Graves ..... *Secretary*
Lynne Langford ..... *President*
June Hughes ..... *Parliamentarian*
Jane Hughes ..... *Treasurer*
Jerolyn Dickenson ..... *Vice President*
Gayle McClarty ..... *Corresponding Secretary*

The F.T.A. was organized to acquaint students with teaching responsibilities.

THE FUTURE TEACHERS of AMERICA

Tuleda Allbright
Mary Lou Brandenburg
Gerald Brown
Anna Lee Chapman

Carole Sue Cooke
Diane Davies
Jerolyn Dickenson
Lady English

Margaret Godden
Eileen Graves
Roger Griffin
Mary Grimes

Eddie Grissom
Meredith Hale

David Holloway
Jo Ann Head
Martha Hudson

Jane Hughes
June Hughes
Reba Jackson
Nancy James

Billie Landrum
Nina Laputz
Fay Love
Gayle McLarty

Jill McMurray
Marilyn McNab
Nila Niemeier
Sue O'Dell

Jill

Ronita Packer
Jean Pepper
Barry Platt
Joann Switzer

Genie Trussell
Marilyn Walker
Joan Williams
Otto Michels

P. T. AIDES

Kay York ..... *President*

Jo Ann York ..... *Secretary*

Billy Jean Harris ..... *Treasurer*

Merle Hudson ..... *Sponsor*

A girl from each advisory is selected as a P. T. AIDE. P. T. Aides act as a link between home and school to stimulate interest in membership and attendance at parent-teacher meetings.

Dolores Aguilar
Ellen Bailey
Carol Bray
Anna Chapman

Patsye Curry
Sharon David
Marie Dorsch
Katherine Douglass

Joyce Duncan
Sandra Edwards
Sue Elder
Lady English

Ruth Grimes
Gerry Hancock
Peggy Hess
Marilyn Houston

Barbara Jones
Janis Jones

Jenny Lee Jones
Nina Laputz
Marilyn McNab

Joyce Miller
Nila Niemeier
Judy Ohler
Nancy Ownbey

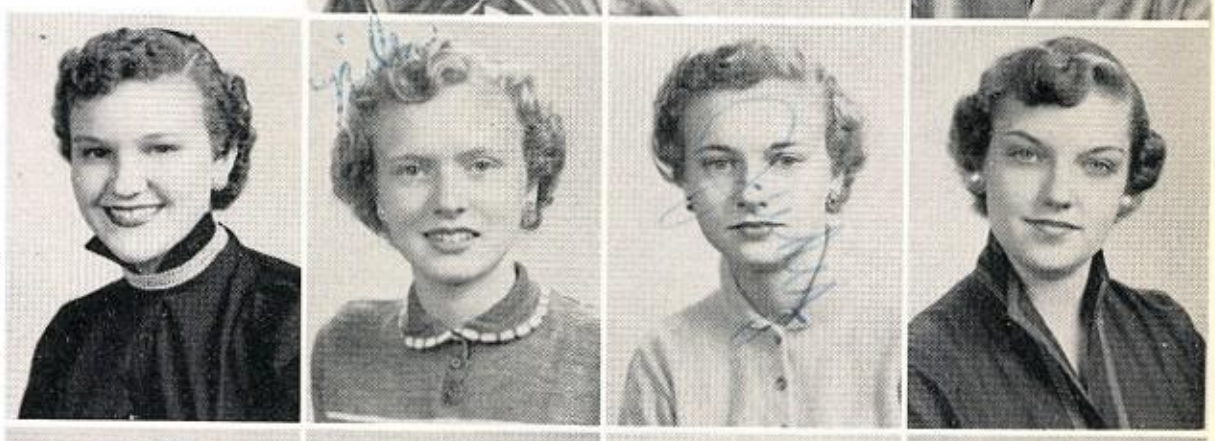

Kay Reading
Sally Richter
Sara Rodgers
Sandra Saunders

Barbara Strong
Shirley Thompson
Barbara Trimble
Carolyn White

Patricia Willis
Maxine Wilson
Sarah Windham
Pat Wynn

DRAMATIC CLUB

OFFICERS

Marguerite Smith ..... *President*
Don Nobles ..... *Vice President*
Patricia Robey ..... *Secretary*
Helen Caron ..... *Treasurer*
Yvonne James ..... *Reporter*
Wanda Banker ..... *Sponsor*

Barbara Achilles
Daisy Adams
Vione Adams
Jean Ann Akers
Jeannine Anglin

Wanda Bennett
Jenny Bernard
Sue Brackeen
Sally Brewer
Sue Brewer

Stockton Briggle
Tony Briggle
Carolyn Brogdon
Sharon Bush
Kay Cameron

Marie Christian
Barbara Cowherd
Doris Jo Dean
Jo Ann Deaton
Sandra Edwards

Kay Farquhar
Faye Nell Fletcher
Jerry Fletcher
Beverly Forsyth

Gloria Foy
Judy French
Billie Funk
Jean Green

Mary Lou Guy
Dot Happel
Rosemary Harlow
Jo Ann Head

Betty Hearn
Teri Henderson
Betty Howard
Martha Hudson

Shirley Hulett
Kathy Hutchinson
Norma Jean Klutts
Sandra Lamm

Lu Fran Lindsay
Shirlene Long
Barby Love
Jamie Lowry

Eddie Fern McCormack
Cyra Melton
Barbara Morgan

Joyce O'Neal
Ronita Packer
Patricia Patterson
Barbara Phillips

Judy Pollock
Lucinda Prather
Kay Reading
Barbie Rhoads

Joe Alice Rogers
Sandra Saunders
Ronda Shorter
Betty Smith

Charles Thomas
Honey Thomas
Joan Thompson
Elizabeth Tomlinson

Nancy Tucker
Dolores Walker
Sara Waters
Pat Wynn

ICE SKATING CLUB

SKATERS DELUXE

OFFICERS

Carolyn Brown ..... *President*
Judy French ..... *Vice President*
Yvonne James ..... *Secretary-Treasurer*
Joe Brooks ..... *Reporter*
Wesley Mead ..... *Sponsor*

SOLO and ENSEMBLE CLUB

Camilla Anthony ..... *President*
Margaret Godden ..... *Vice President*
Kathryn Hall ..... *Secretary*
Martha Niendorff ..... *Treasurer*
Colleen Davis ..... *Entertainment Chairman*
Louise Allen ..... *Sponsor*

The SOLO and ENSEMBLE CLUB is a group of select musicians.

Viola Benavides
Sue Bowman
Pat Bridges
Carole Carpman

Jerolyn Dickenson
Ann Duke
Robert Dulin
Barbara Ethridge

Lady English
Laura Gary
Anita Hancock
Carolyn Hester

Charlotte Hodo
David Holloway
Sue Knight
Mary Lasseter

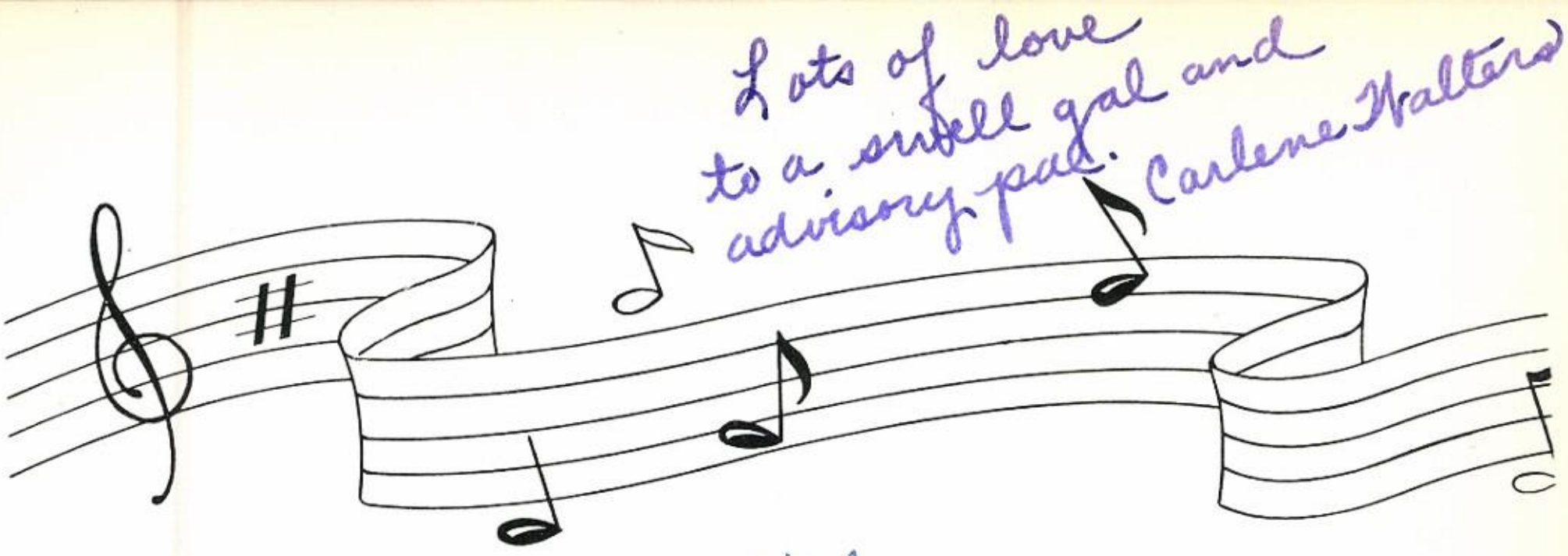

Jill McMurry
Louise Magouirk
Judy Moon
Mickie Meyer

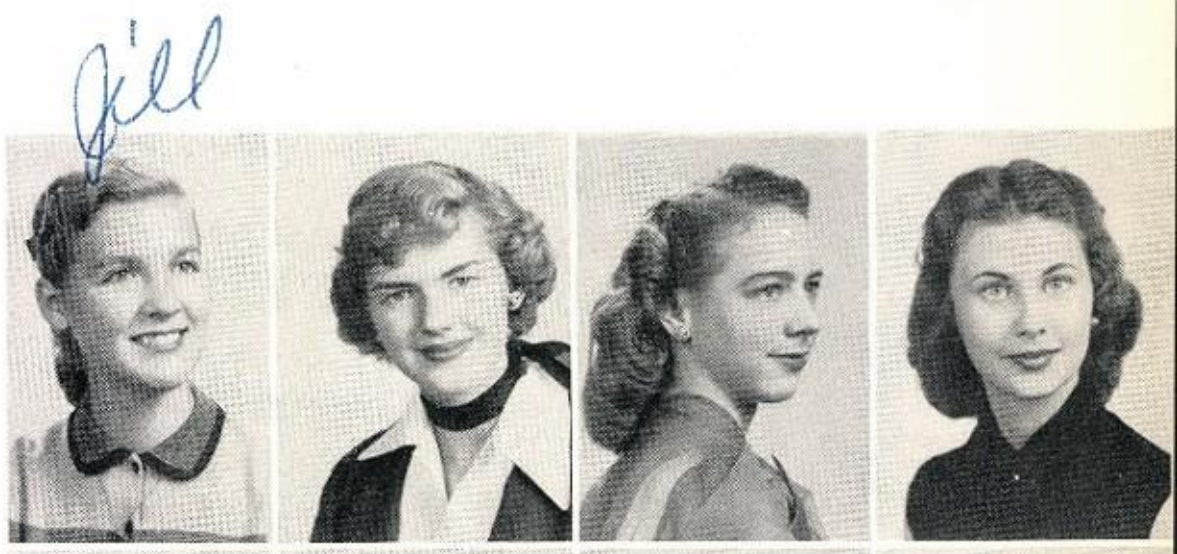

Barbara Nelson
Janis Newman
Pat Patterson
Patricia Patterson

Ronita Packer
Barbara Phillips
Merlee Portman
Davelyn Pritchett

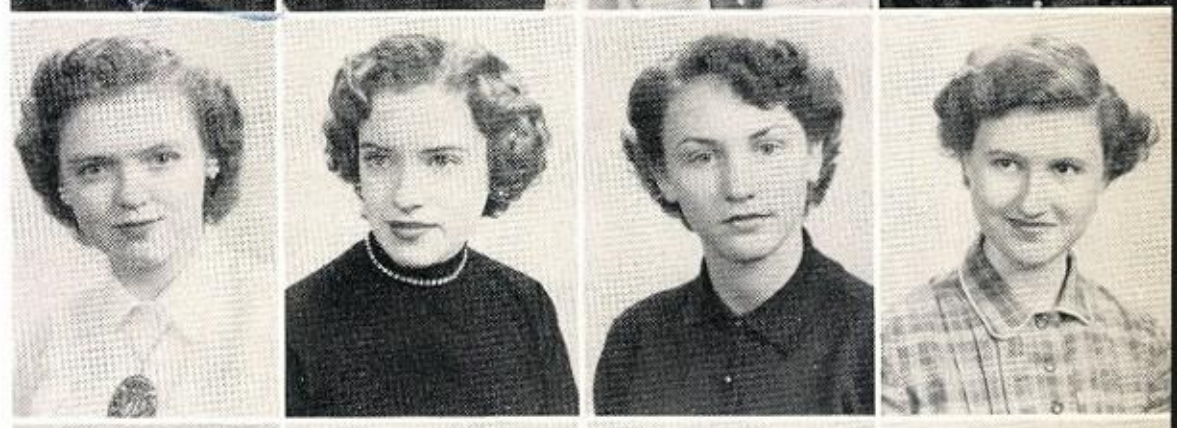

Sandra Saunders
Carl Sheppard
Marion Speck
Gretchen Smith

Paul Smith
Nancy Tucker
Carlene Walters
Margaret Weber

Katherine Douglass
President

Carol Bray
Vice President

Donna Smith
Secretary-Treasurer

Ruth Baker
Sponsor

PEN PALS

The PEN PALS are a group of students interested in corresponding with students from foreign countries to promote good will among nations.

Dolores Aguilar
Joan Brown
Judy Cambron
Dorothy Campbell

Carol Carrell
Carole Sue Cook
Maxine Cookston
Sue Cozby

Patsye Curry
Marjorie Dawson
Jo Ann Deaton
Ann De Loach

Margaret Doughty
Margaret Finley
Ann Godfrey
Mary Grimes

Wanda Banker
Sponsor

Rosemary Harlow
Betty Harrell
Joanne Harvill
Joyce Hearne

Jane Heath
Betty Howard
Sandra Hunt
Kathy Hutchinson
Nancy James

Barbara Jones
Jenny Lee Jones
Barbara London
Wanda Lord
Fay Love

Janey Manning
Martha Mayer
Joyce Miller
Jackie Moore
Barbara Morgan

Judy Ohler
Louise Ottensman
Patricia Palmer
Diane Paull
Virginia Randolph

Shirley Steiner
Corinne Stokes
Pat Stout
Joann Switzer
Nancy Willingham

Jerry Brooks
President

Carl Weber
Vice President

Melinda Rae
Secretary

Kay Reading
Treasurer

Annette Zeck
Reporter

THE SPEAKERS' CLUB

The purpose of this organization is to create interest in all types of speech that may be used in speech tournaments, Interscholastic League events, and National Forensic League contests. No requirement for membership is necessary except the individual's interest in improving himself in speech.

Vione Adams
Charles Ames

Jeannine Anglin
Pat Ayers
Vicki Ballard
Sue Brackeen

Stockton Briggle
Tony Briggle
Pat Burnett
Sharon Bush

Kay Cameron
Janice Clark
Ronny Coleman
Barbara Compton

Barbara Cowherd
Patsye Curry
Deanna Dansby
Sue Ann Davis

Doris Dean
Kathy Douglass
Beverly Durnal
Jann Erdwinn

Bobra Etter
Carolyn Evans
Susanne Evans
Henry Fortune

Judy French
Billye Funk
Nanette Geeo
Rosemary Harlow

Bailey Sue Keith
Norma Jean Klutts
Martha Lipp
Janice Lloyd

Gail Lord
Barby Love
Fay Love
Jamie Lowry

Martha Mathis
Cyra Melton
Mary Jane Mulder
Jon Neely

Judy Ohler
Frances Owens
Ronita Packer
Jimmy Palmer

Here's to a very cute girl as cute as a xxx
With love always to Judy from Jimmy Palmer

Pat Patterson
Patricia Patterson
Paula Peck
Barbara Phillips

Judy Pollock
Yvonne Post
Pat Robey
Fredene Roddy

John Sheppard
Betty Smith
Carolyn Smith
Marguerite Smith

Vida Thomas
Paul Truax
Delores Walker
Edith Wharton

Elaine Wilkins
Faye Williams
Ronnie Williams
Virginia Wilmsen

Maxine Wilson
Sarah Windham
Gladys Wisdom
Ellen Wright

FLICKER CLUB

The FLICKER CLUB is composed of a group of boys who operate the movie projector in the visual education room.

Dan Driscoll

Bill Gorman

Jerry Hall

Don Henderson

Robert McDermott

Harvey Mohler

Charles Rankin

Ed Weymouth

Clinton White

George Blair
Sponsor

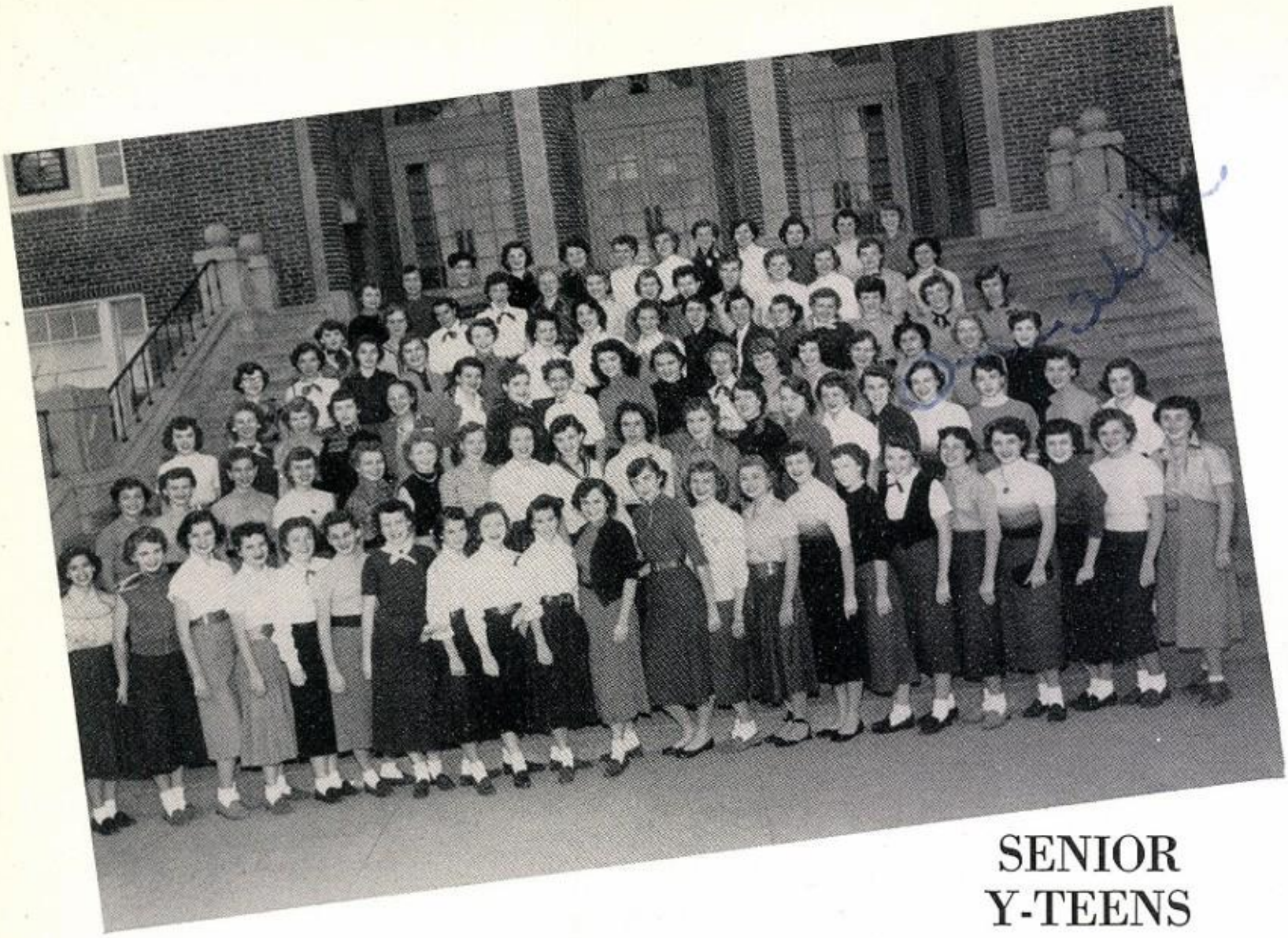

SENIOR Y-TEENS

OFFICERS

Jo Ann York ..... *President*
Marguerite Smith ..... *Vice President*
Barbara Rhodes ..... *Inter-Club Council*
Jenny Lee Jones ..... *Secretary*
Sandra Saunders ..... *Corresponding Secrteary*
Kay York ..... *Treasurer*
Cam Anthony ..... *Worship Choir*
Mary Voorhies ..... *Social Chairman*
Judy French ..... *Service Chairman*
Diane Davies ..... *Publicity Chairman*

JUNIOR Y-TEENS

HI-Y

OFFICERS

Lyle Caddell ..... *President*
Allan Newberry ..... *Vice President*
Don Jester ..... *Secretary*
Paul Masters ..... *Treasurer*
Glenn Garrett ..... *Chaplain*
Gordon Berry ..... *Sgt.-at-Arms*

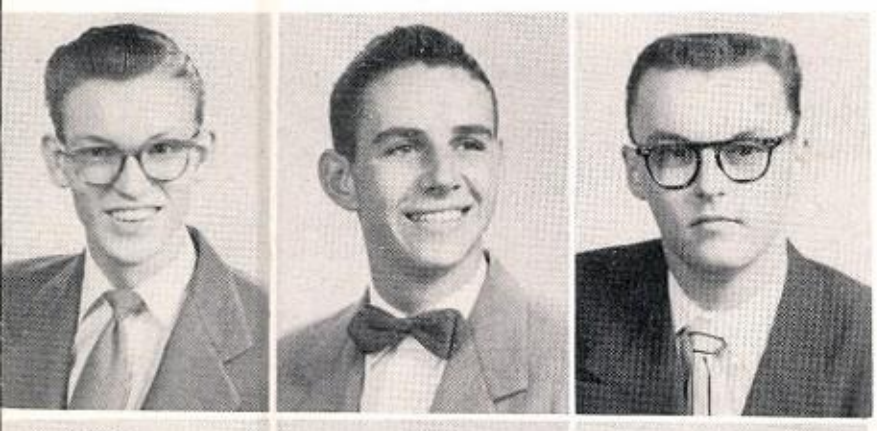

Jerry Brooks
Bob Caron
Larry Crawford

Alvin Curry
W. L. Green
Don Kemble
Walter McKeen
Johnny McMahon

Robert Manning
Warren Matthews
Allan Mayne
Don Nobles
Nat Nyquist

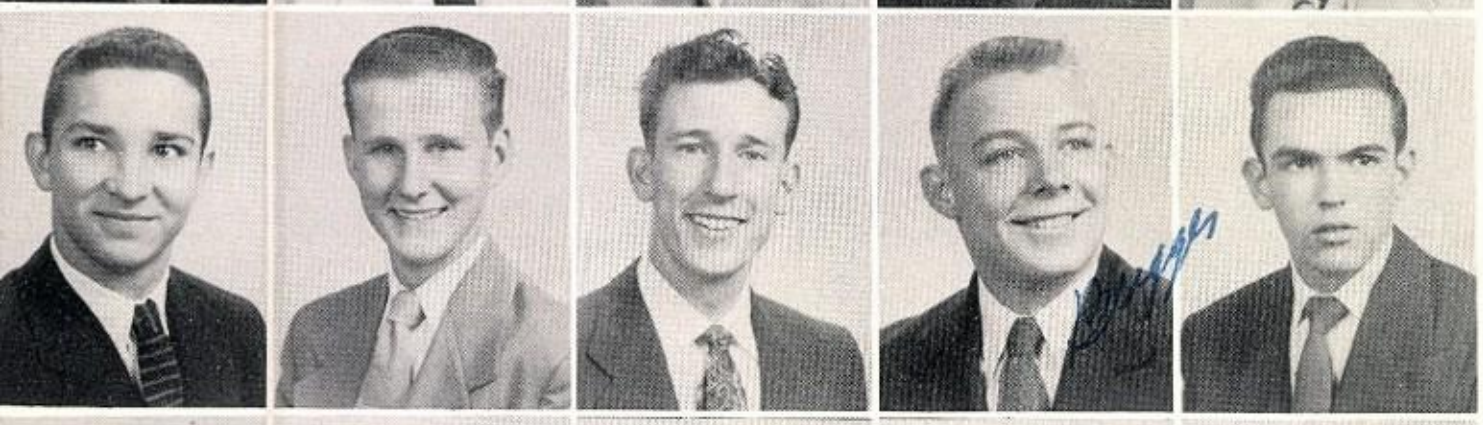

Bobby Overall
Barry Platt
Lee Smith
Howard Snodgrass
Don Sowell

Johnny Wagner
Ed Weymouth
Don White
Ronnie Williams
T. F. Muse
Sponsor

Agnes Edwards ..... *Sponsor*

LATIN CLUB

ROLLER SKATING CLUB

Marion Cooper ..... *Sponsor*

QUILL and SCROLL

Front row
- Corinne Stokes
- Arlene Austin
- Jackie Moore
- Wanda Lord
- Mary Voorhies
- Carol Bray
- Nanette Geeo
- Melinda Rae

Back row
- Robert Manning
- Eileen Graves
- June Hughes
- Bettye Yancey
- Bob Caron
- Lyle Rogers
- Kay Flowers
- Jo Ann York
- Susanne Evans
- Jane Hughes

Nelson Hutto
Sponsor

SQUAD LEADERS

Sara Waters
Carolyn Evans
Honey Thomas
Sandra Saunders, *Leader*
Norma Jean Klutts
Sue Reynard
Annette Zeck

Maurine Hearn
Sponsor

1952-53 BISONETTES

First row
Sara Waters
Carolyn Evans
Honey Thomas
Sandra Saunders
Norma Jean Klutts
Sue Reynard
Annette Zeck

Second row
Jenny Lee Jones
Maxine Cookston
Jo Ann Deaton
Rosemary Harlow
Rachel Cullison
Joyce Dial
Exie Withers
Carolyn Crump
Judy Elliot
Louise Barton

Third row
Betty Harrel
Sherie Bratton
Carol Yarborough
Susanne Evans
Peggy Hess
Opal Gilby
Jeanette Fain
Barbara Cowherd
Sylvia Smith
Nancy Willingham
Ruth Bouldin
Natalie Cowan
Millie Markham

Fourth row
Betty Richardson
Dawn Schneider
Kay McShane
Carol Stogner
Darlene Caperton
Helen Caron
Susanne Aster
Jean Ellen Pepper
Martha Varnon
Susan Schell
Bette Honegger
Peggy Rose
Margie Minnis
Wanda Rambo
Sue Critindon

1952-53 HERD

First row
- Carolyn Arnold
- Frances Kouba
- Betty Smith
- Jerry Fletcher
- Shirley Cain
- Aileen Banks
- Eldora Rose

Second row
- Edith Wharton
- Jo Alice Rogers
- Mary Grimes
- Nanette Geeo
- Joyce O'Neal
- Beverly Forsyth
- Sherrill David
- Barbara Gochenour
- Sharon David

Third row
- Frances Brister
- Faye Nell Fletcher
- Gail Lord
- Joyce Duncan
- Nancy Parker
- Nila Neimeier
- Diane Davies
- Betty Strickland
- Margie McClendon
- Patsy Smock

Mildred Foster
Sponsor

Best wishes and luck
to one of my girls -
Mrs. Foster

V. L.'S

Annette Zeck ..... *Treasurer*
Elaine Moss ..... *Sponsor*
Sarah Windham ..... *Vice President*
Martha Gass ..... *President*
Eddie Fern McCormack ..... *Social Chairman*

The membership of the VOLUNTEER LIBRARIANS CLUB is limited to girls who possess certain qualifications of leadership, sympathy and understanding, and who have the ability and enthusiasm to carry on informal library routines successfully.

Belva Ashford
Carol Bray
Pat Burnett
Diane Davies

Carolyn Evans
Audrey Forbes
Martha Gass
Mary Lou Guy
Billie Jean Harris

Joanne Harvill
Gene Ann Lankford
Faye Love
Janice Lloyd
Eddie Fern McCormack

Nancy Ownbey
Honey Thomas
Sarah Windham
Annette Zeck
Elaine Moss
Sponsor

SPRING STUDENT COUNCIL

Jim O'Bannon	*President*
Bob Caron	*Vice President*
Kay Reading	*Secretary*
Jenny Lee Jones	*Treasurer*

Thanks for being swell

Jim

Jim O'Bannon
President

NATIONAL THESPIAN SOCIETY

OFFICERS

Stockton Briggle
President

Ronny Coleman
Vice President

Billye Funk
Secretary

Judy French
Treasurer

Nannette Geeo
Reporter

Jerry Brooks
Photographer

The NATIONAL THESPIAN SOCIETY is an "honor" or "recognition" society in the sense that students are granted membership for having performed meritorious work in dramatic arts according to point system. Members are issued membership cards, seals and certificates.

Sharon Bush

Jill McMurray

Don Nobles

Pat Patterson

Patricia Patterson

Judy Pollock

Melinda Rae

Dolores Walker

Wanda Banker
Sponsor

Eric Hannawacker
Not pictured

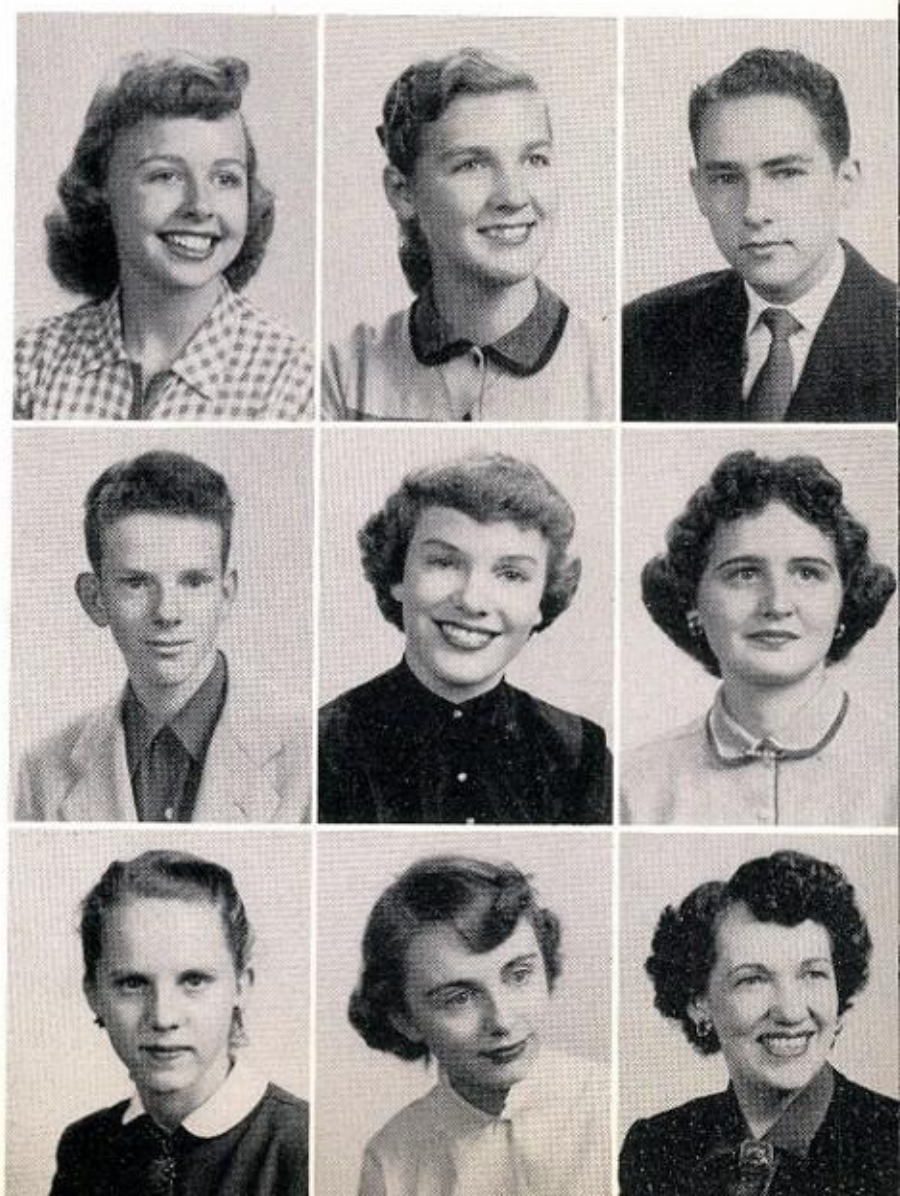

WILL YOU EVER FORGET . . .

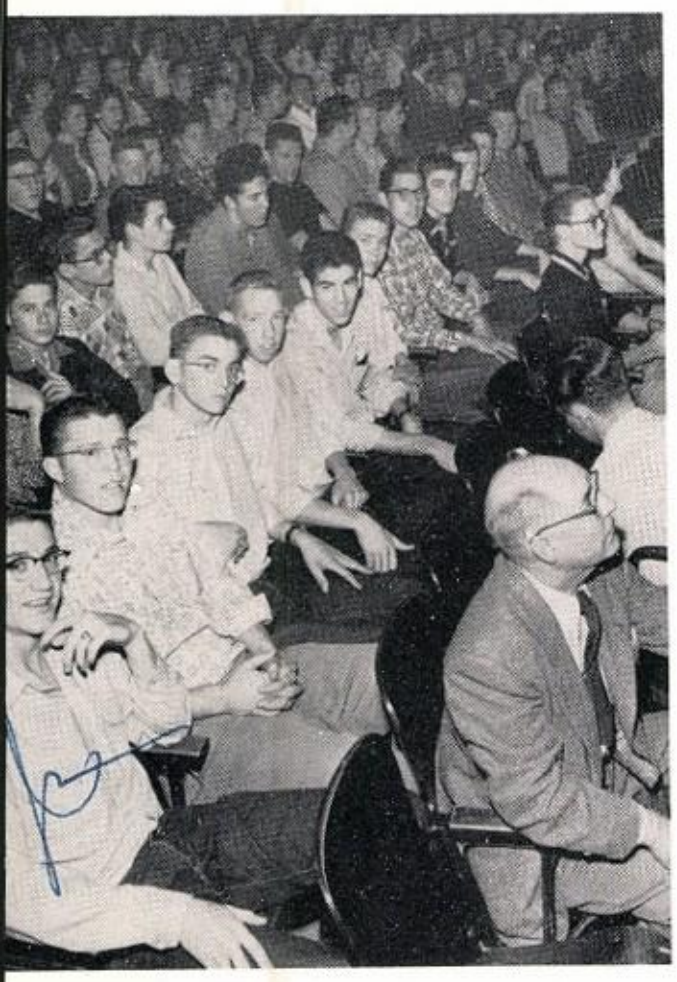

BASKETBALL ASSEMBLIES

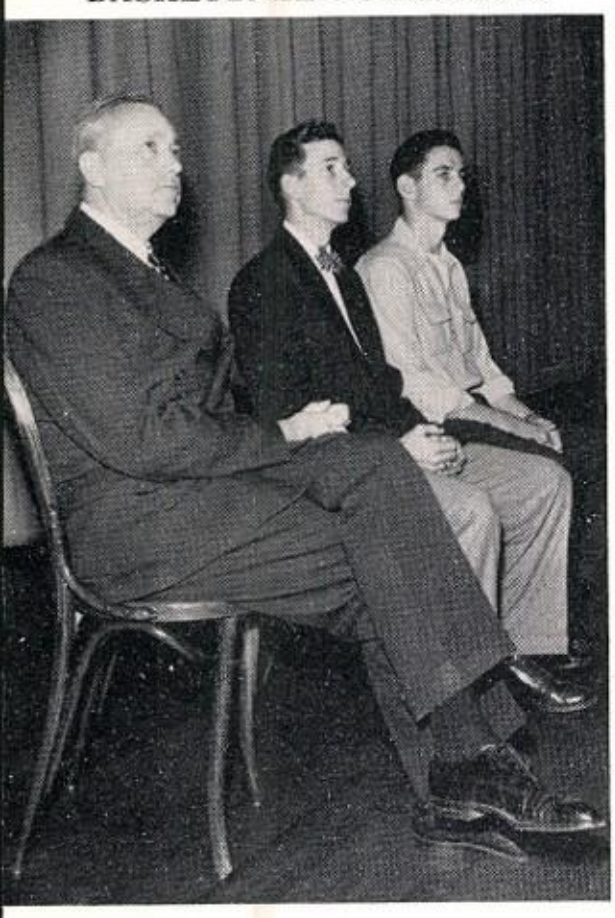

ENGLISH PROJECTS

STUDENT DAY

GYM CLASS

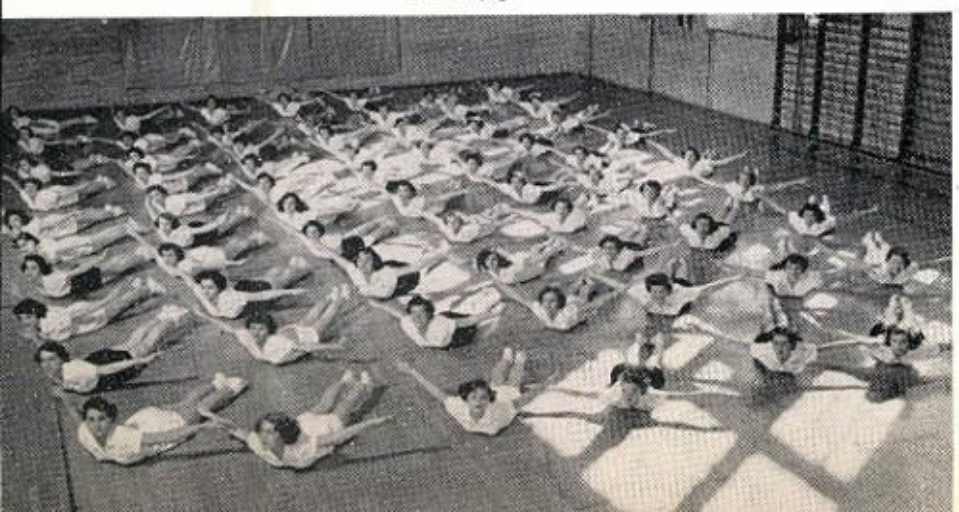

TYLER TRIP

CHEMISTRY CLASS

CLINIC

MENDING BAR

INITIATIONS

WHO'S WHO

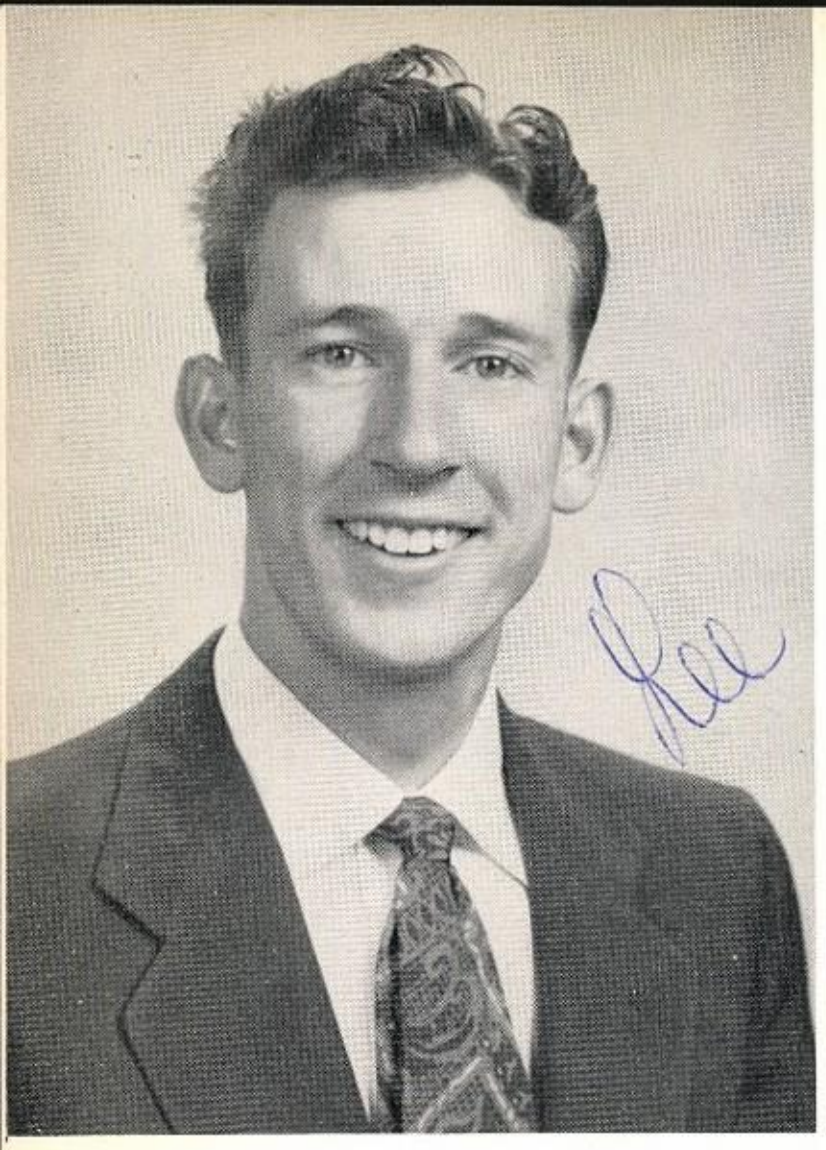

LEE
SMITH

President of Student Body—Fall Term
Holder of Key To Knowledge—Spring Term
All-City—Basketball

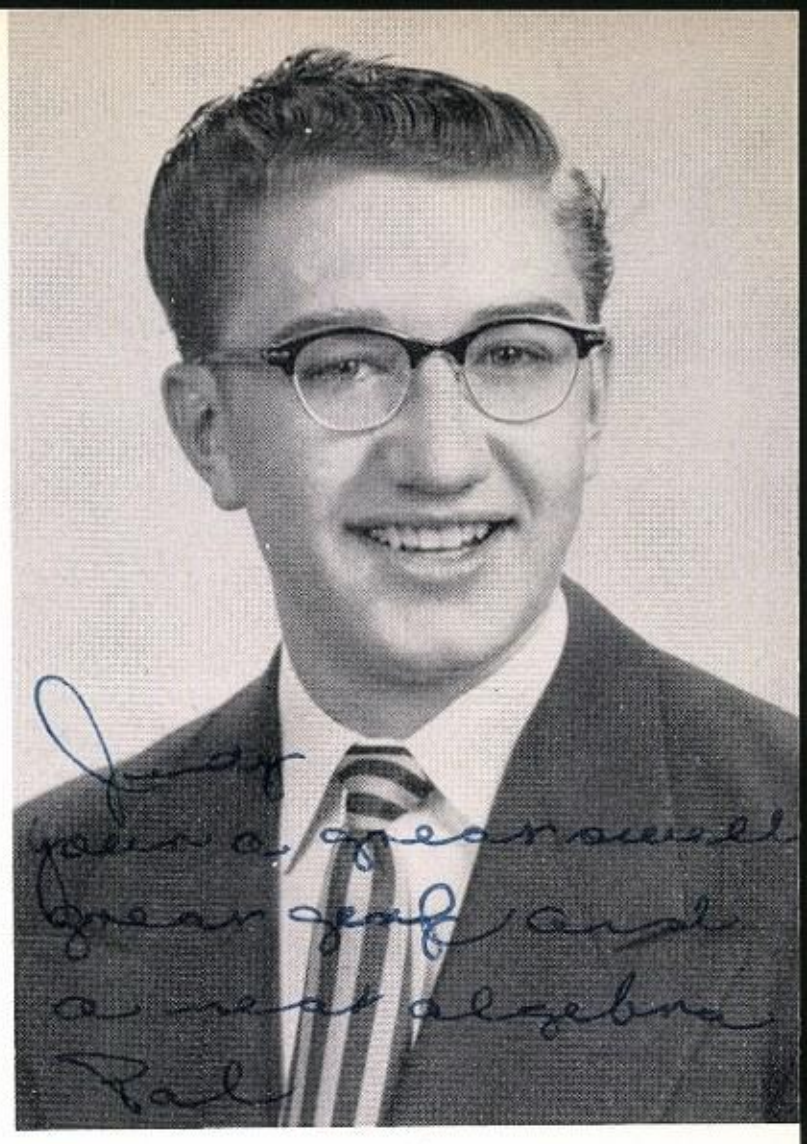

JIM
O'BANNON

President of Student Body—Spring Term
All-City—Basketball

Valedictorian—January Class

MAXINE
WILSON

Regimental Commander—Fall Term

DICK
GUTHRIE

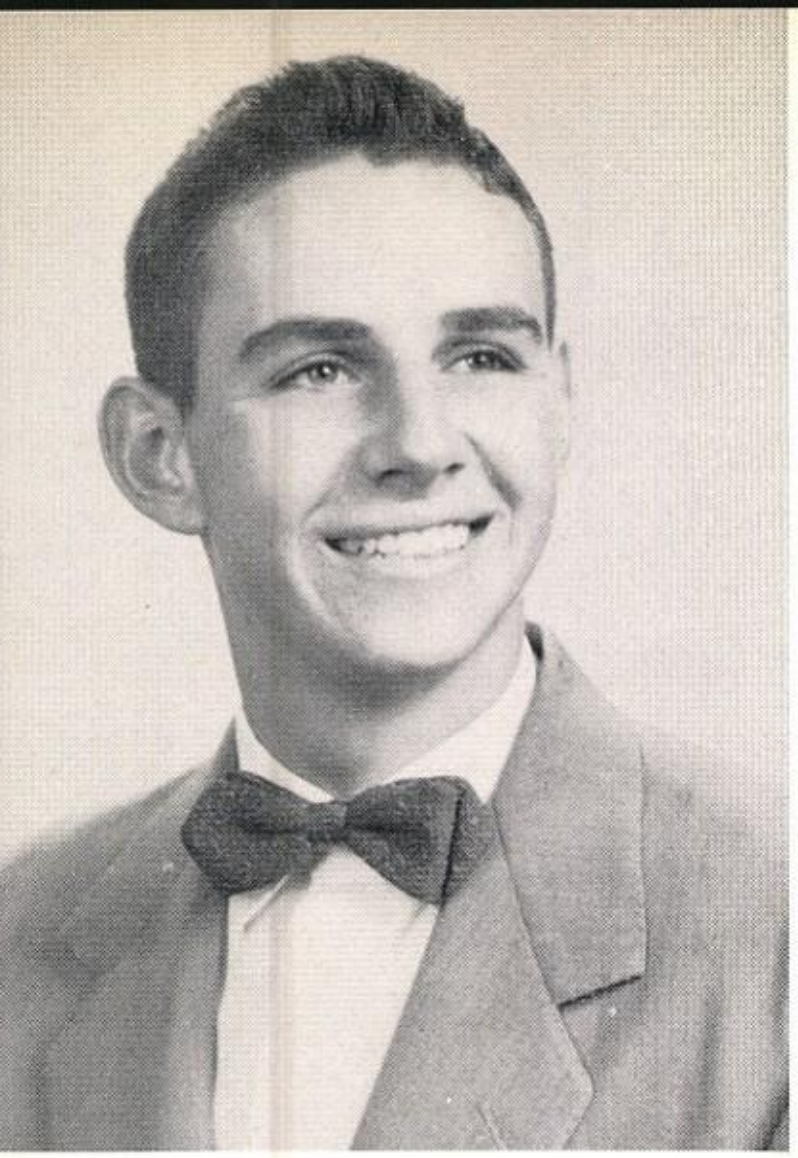

BOB
CARON

Editor of Sundial

CARL
WEBER

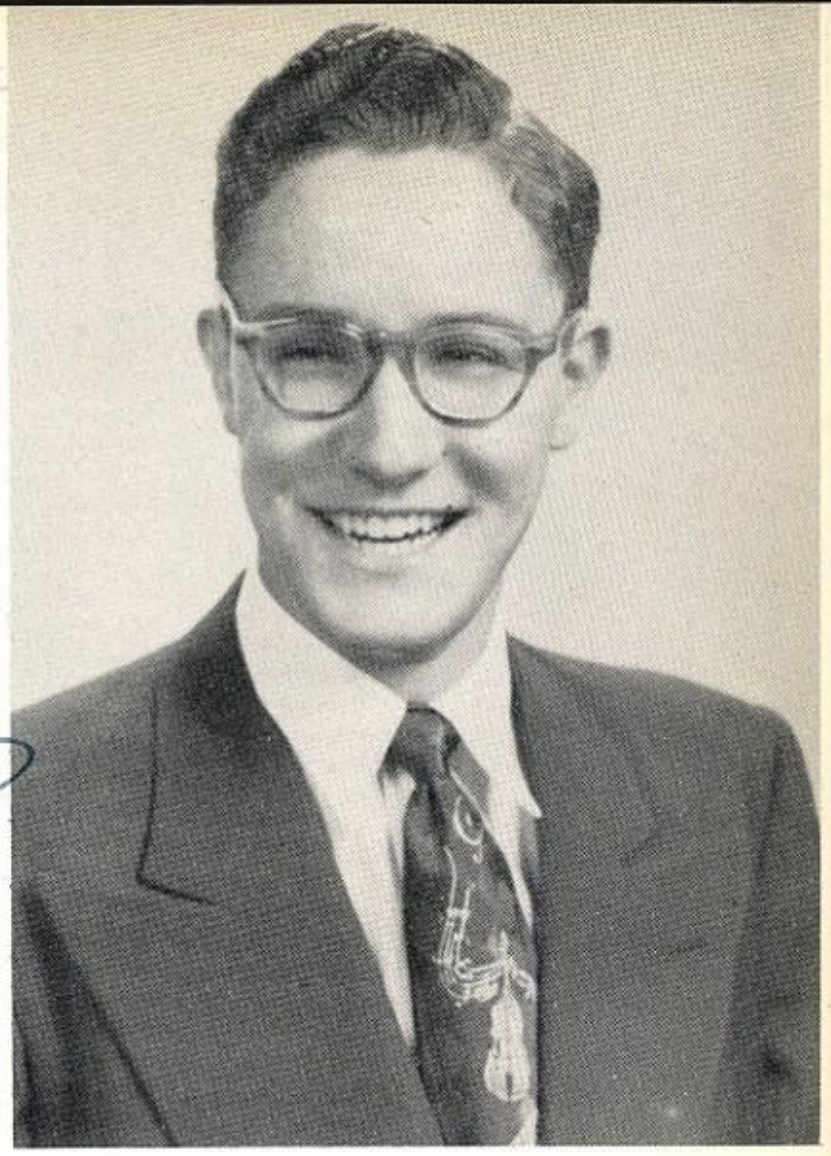

Student Conductor of Choir

Republic Bank Essay Contest Winner
Editor of Stampede—Spring Term

JO ANN
YORK

All-City—Football

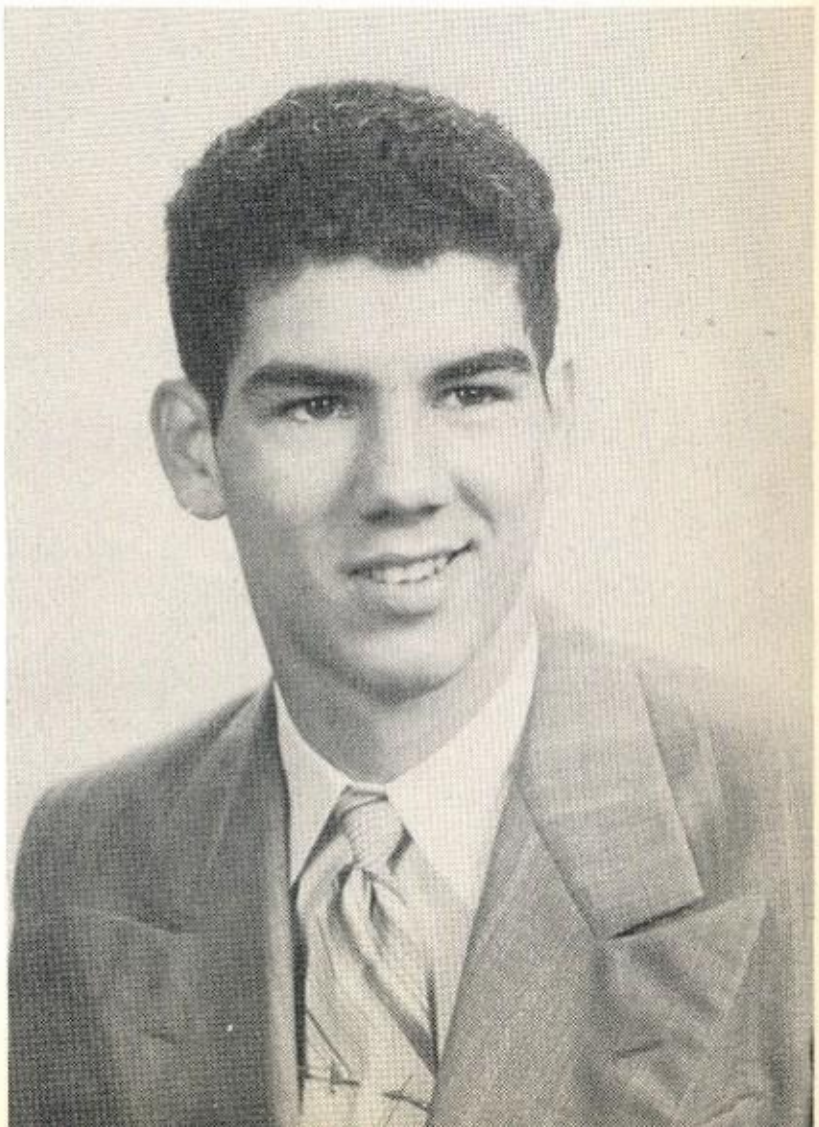

TOM
KELLY

FRANK
SELF

State Winner of the sixth annual Voice of Democracy radio speech contest, 1952

BILL
GROVES

Regimental Commander—Spring Term

EILEEN
GRAVES

Managing Editor of Stampede

Salutatorian—January Class
Holder of Key to Knowledge—Fall Term
Editor of Stampede—Fall Term

CAROL
BRAY

One man show—Rusch Art Gallery

JOE
HOBBS

SPORTS

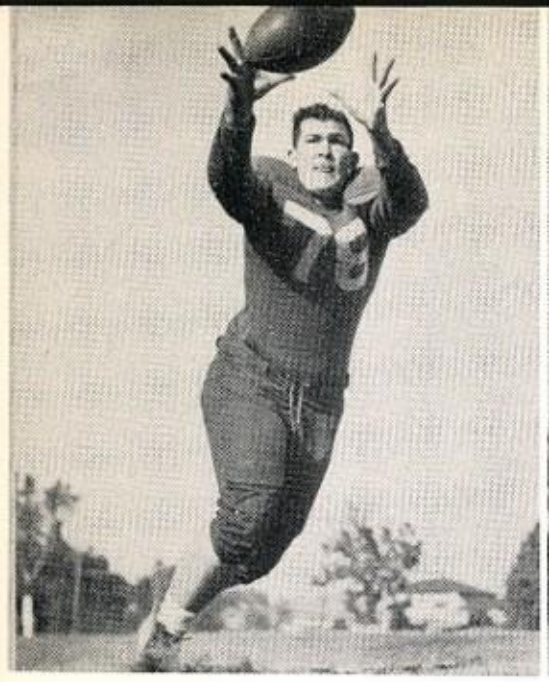

CHESTER "BUZZ" TERRY
End

LUCIAN SPANN
Tackle

TOM KELLY
End

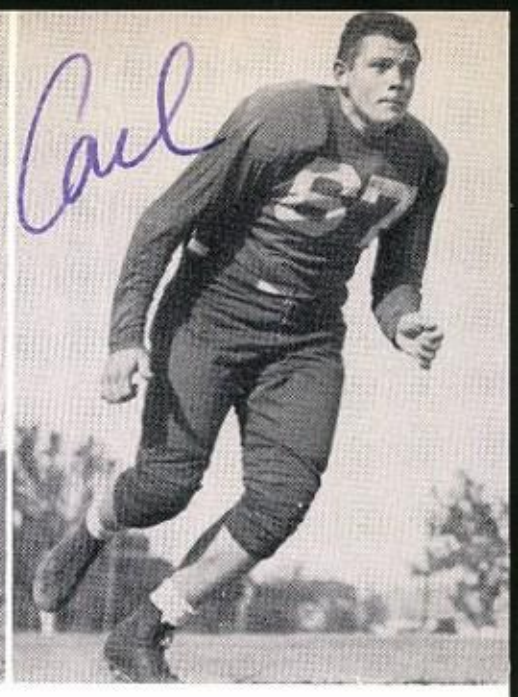

CARL SELF
Tackle

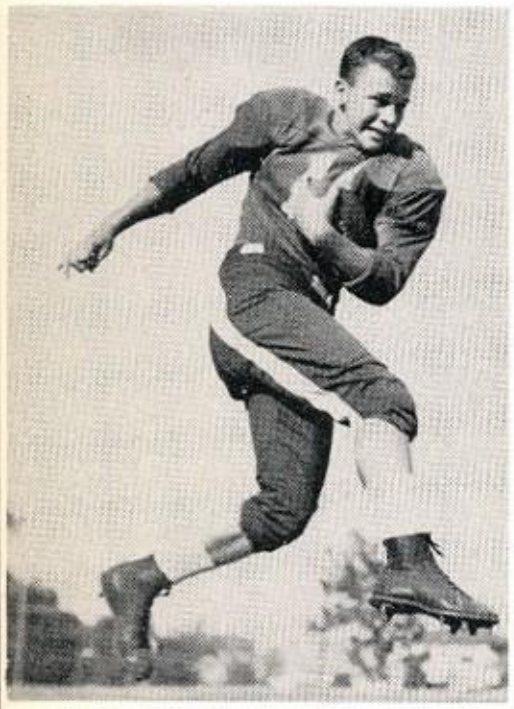

EDDIE FEEMSTER
Back

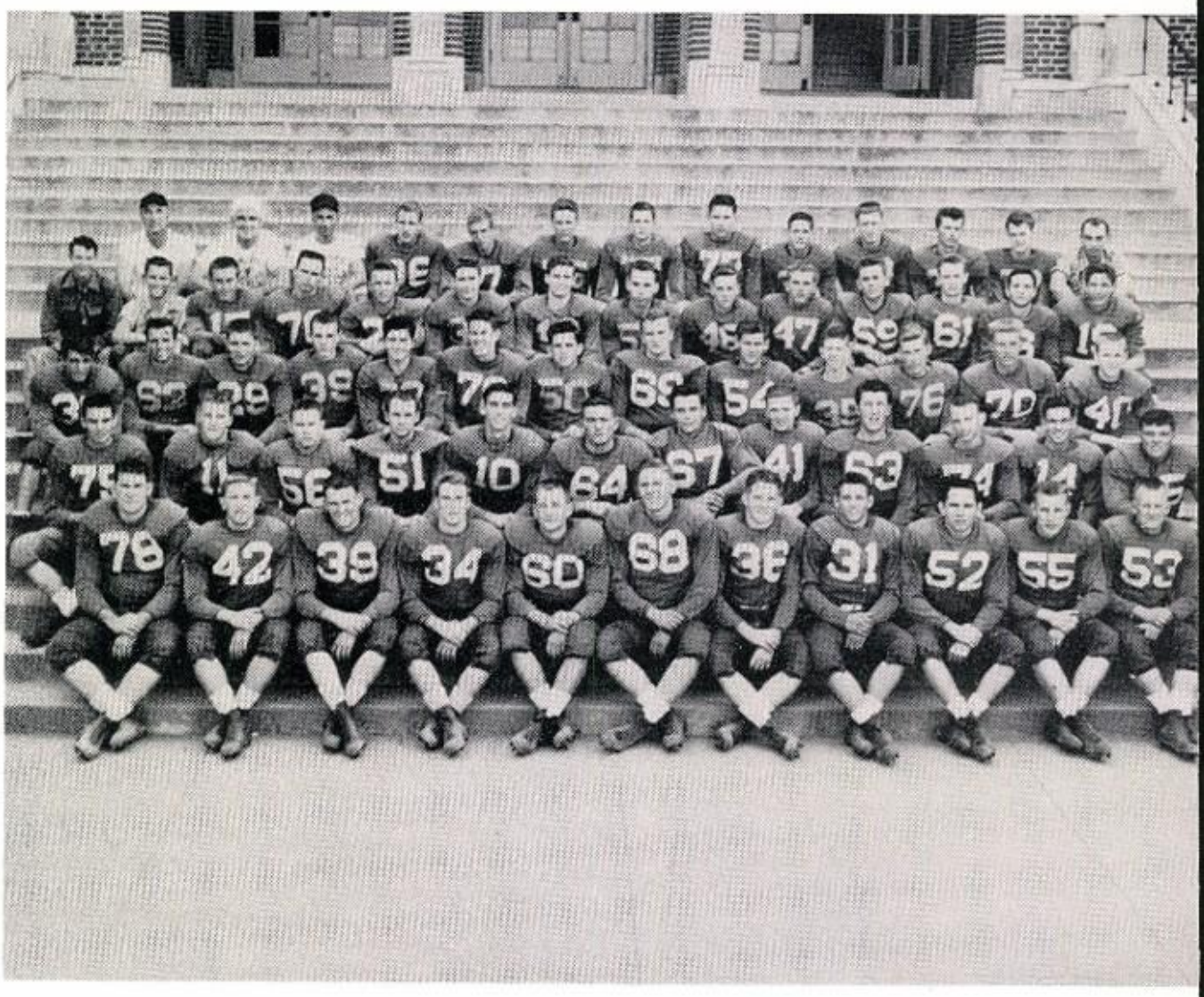

1953 SUNSET FOOTBALL TEAM

MIKE STEINDORF
Back

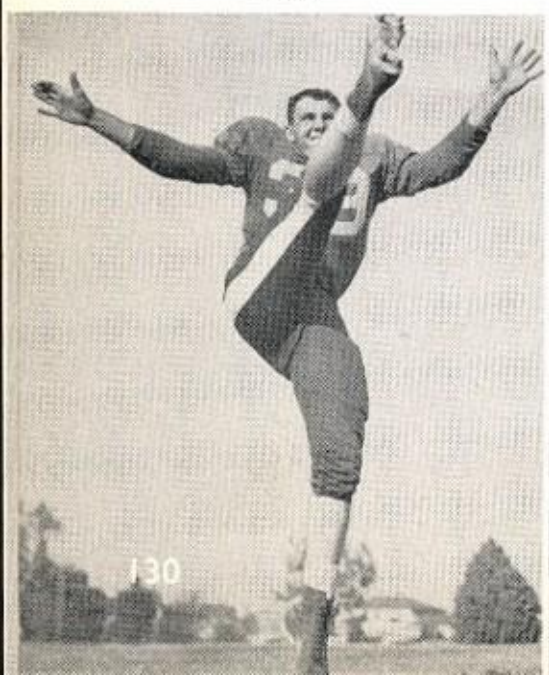

BOBBY JACK MILLER
Center

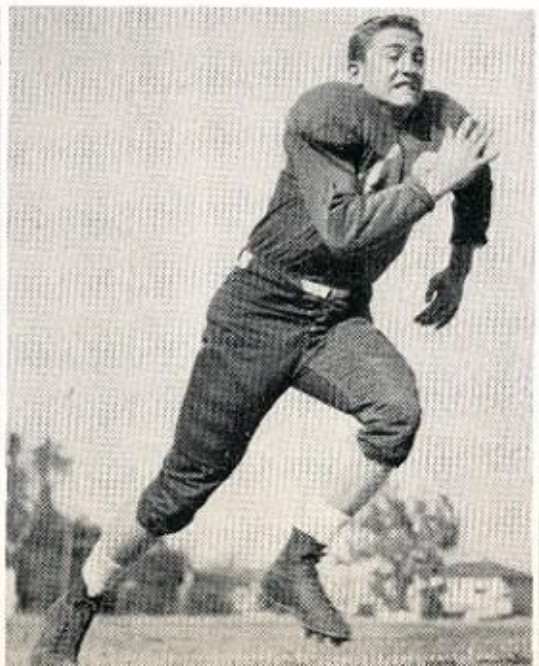

JIMMY VOORHIES
Guard

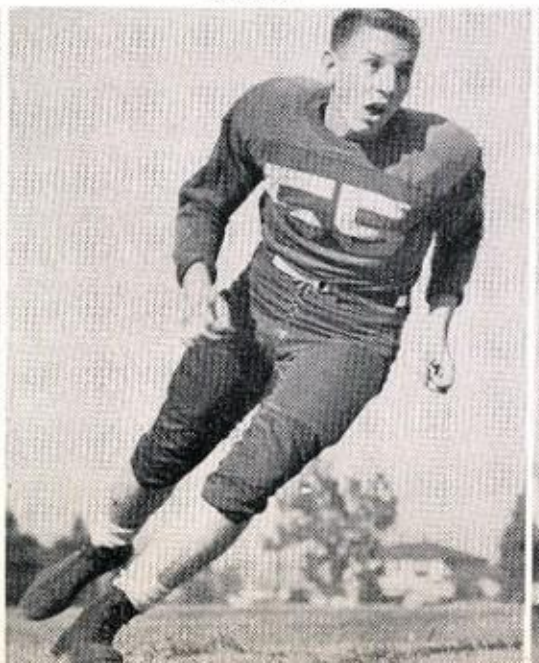

DICK GUTHRIE
End

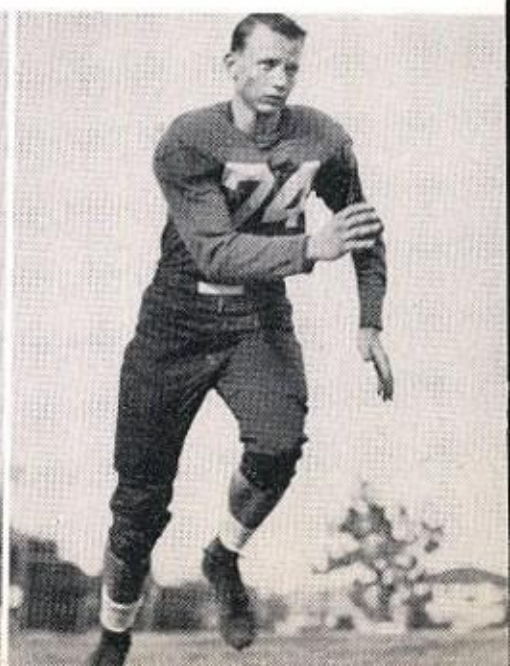

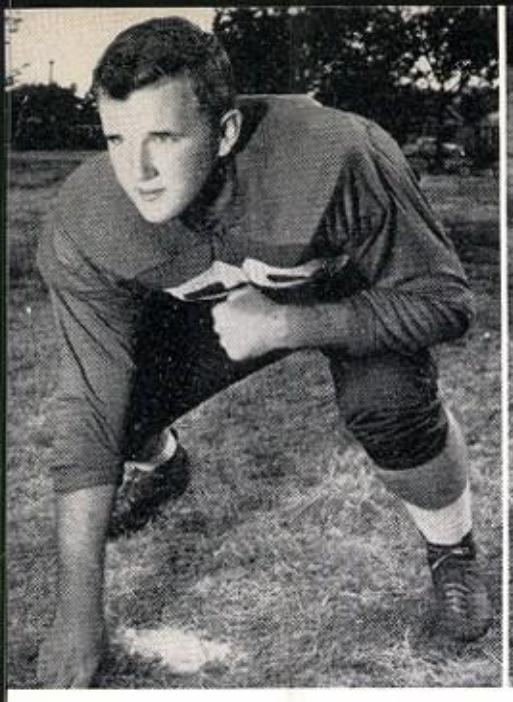

DEAN GOSS
Tackle

JERRY WILSON
Guard

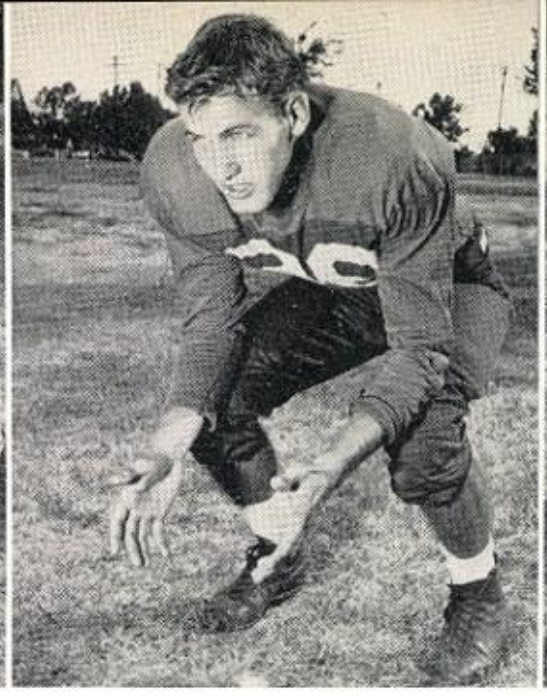

HARRY MITCHELL
Back

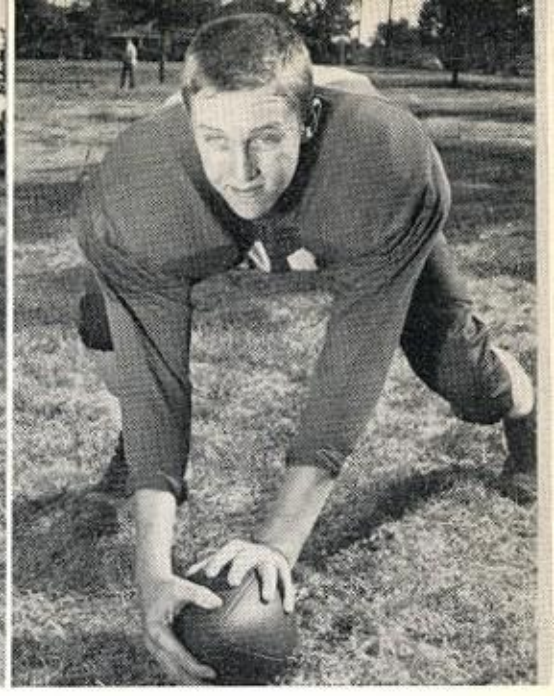

TOMMY STONESTREET
Center

Barnett, Scruggs, Rhome, Roten, Moore and Kemble
COACHES

BYRON LOVELACE
Guard

WAYNE YARBOROUGH
Back

RICHARD ROGERS
Center

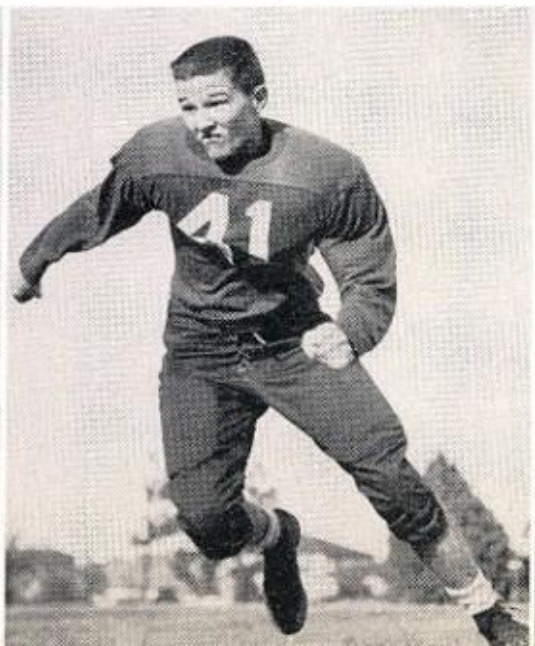

BILLY KIDD
Back

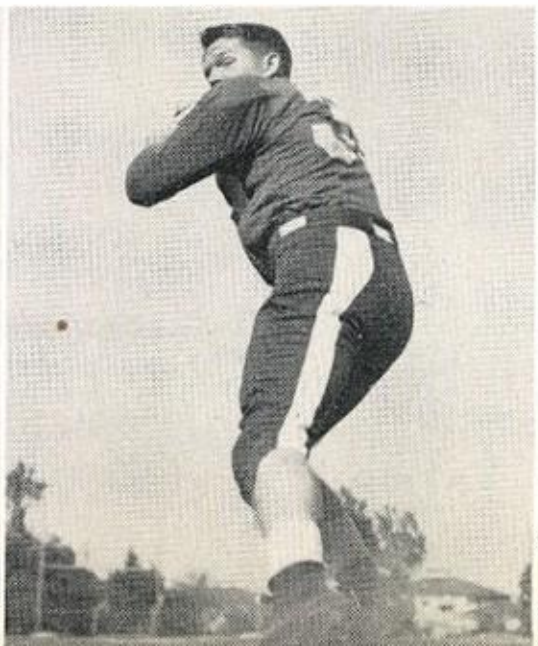

FRED NELSON
Back

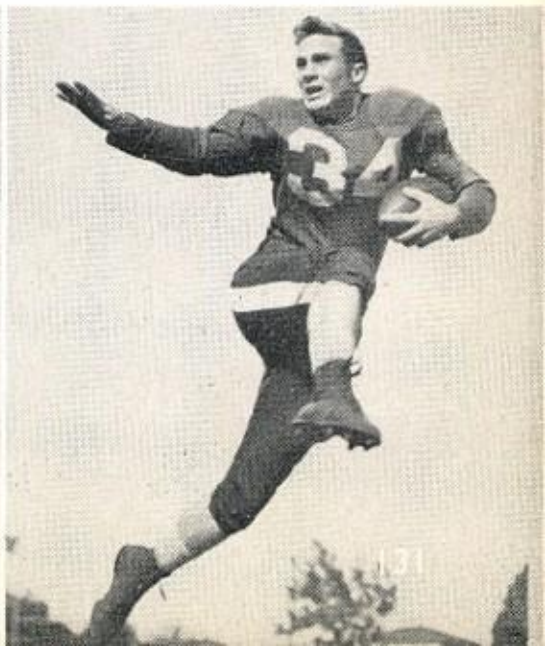

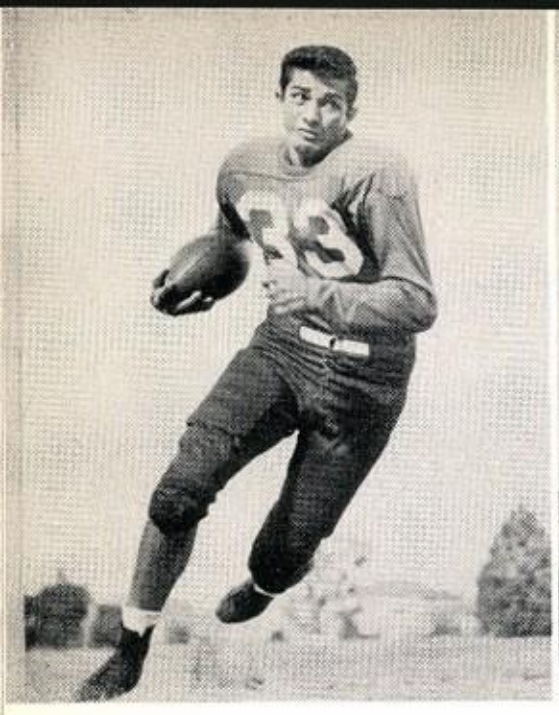

BILLY SURBER
Back

CHARLES SHEPPARD
Guard

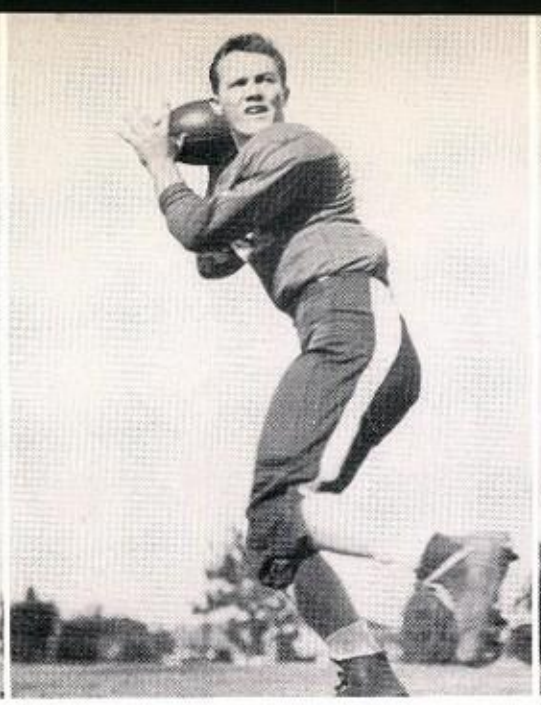

CARROLL YOUNG
Back

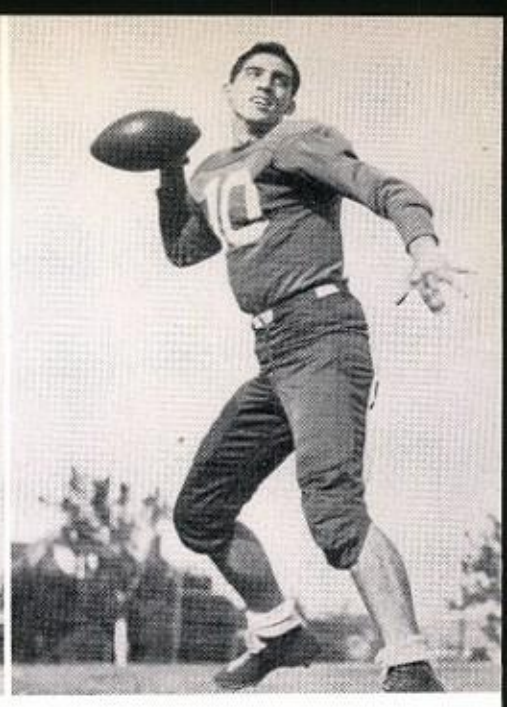

LUTHER HALL
Back

KENNETH McCLINTON
Back

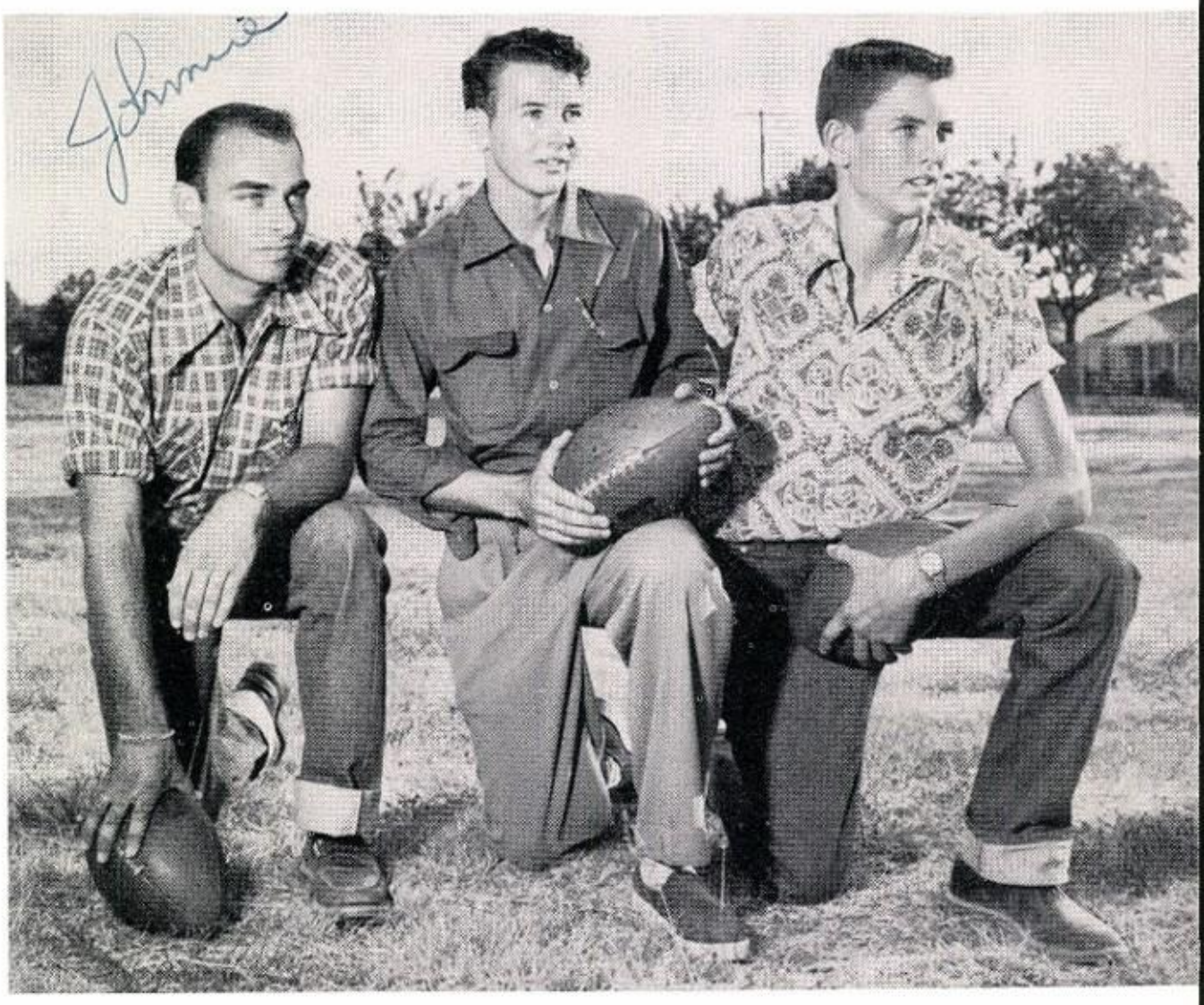

McMahon, Crawford and Dill
MANAGERS

J. W. TURNER
Guard

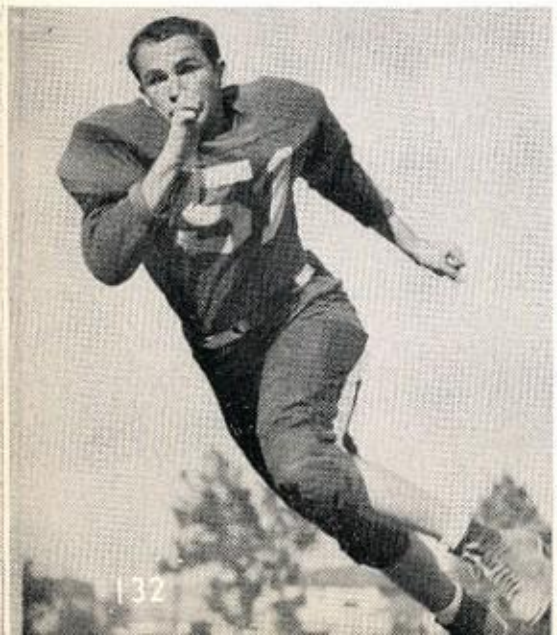

BOBBY COLEMAN
Back

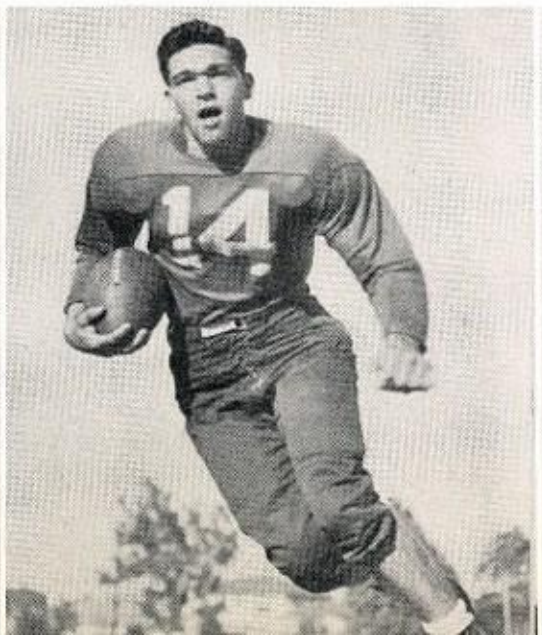

EDWIN BUFORD
Guard

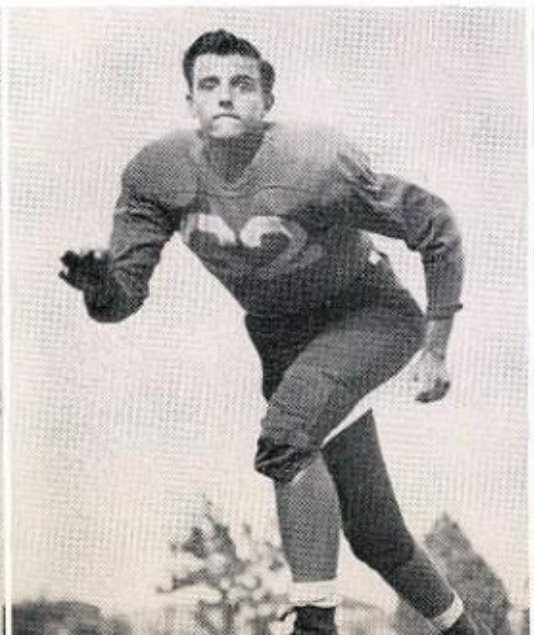

OLIVER MURRAY
Tackle

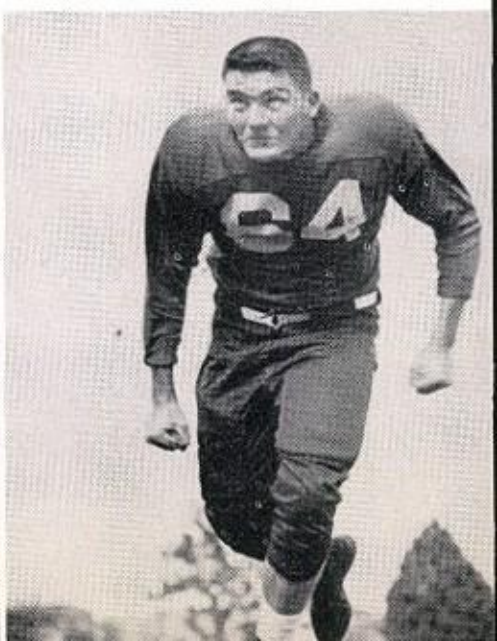

Sunset 32—Forest 20
Daily Times Herald

Sunset 14—Grand Prairie 14
Daily Times Herald

Sunset 0—North Dallas 13
Daily Times Herald

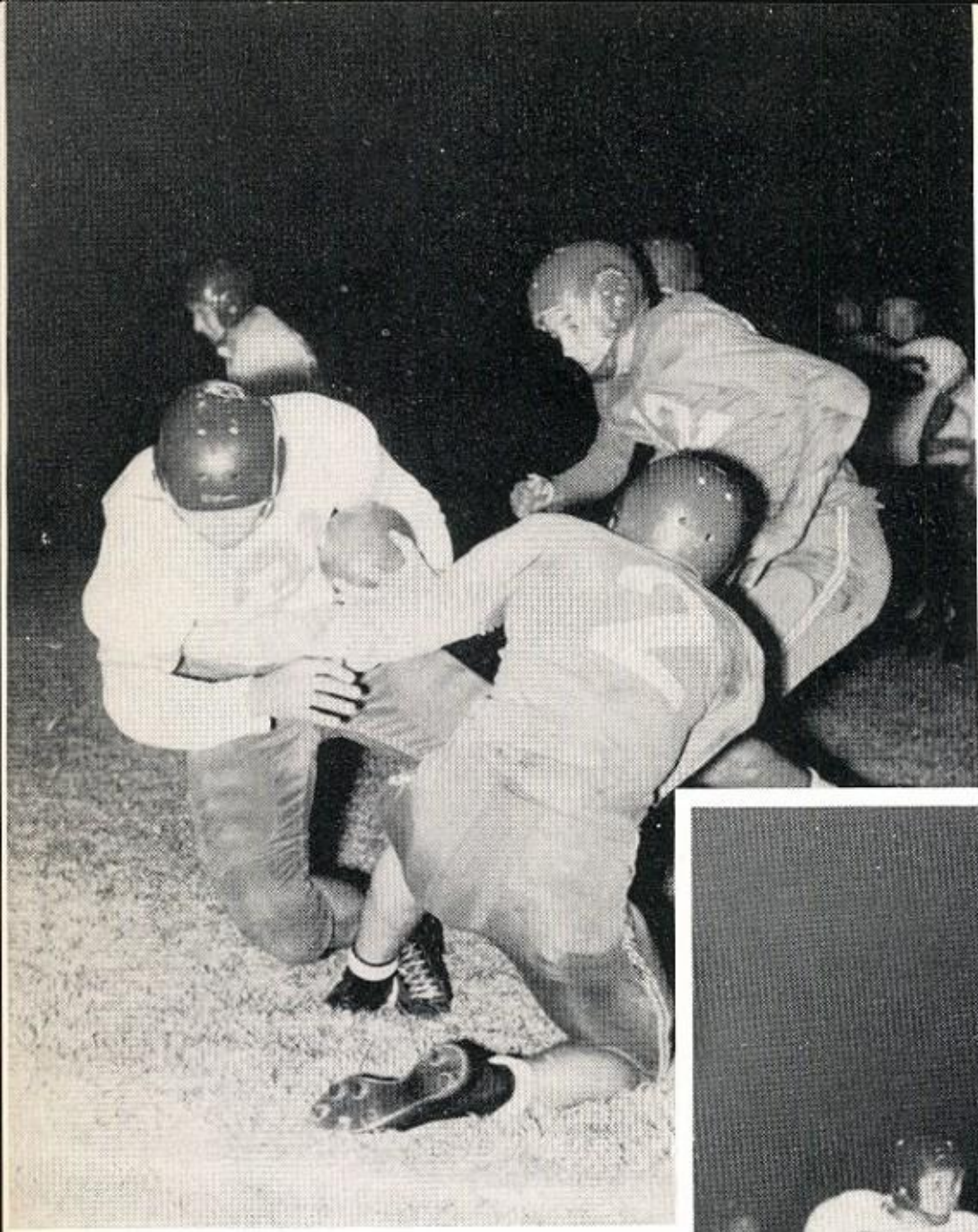

Sunset 7—Adamson 14
Daily Times Herald

Sunset 34—Tech 20
Daily Times Herald

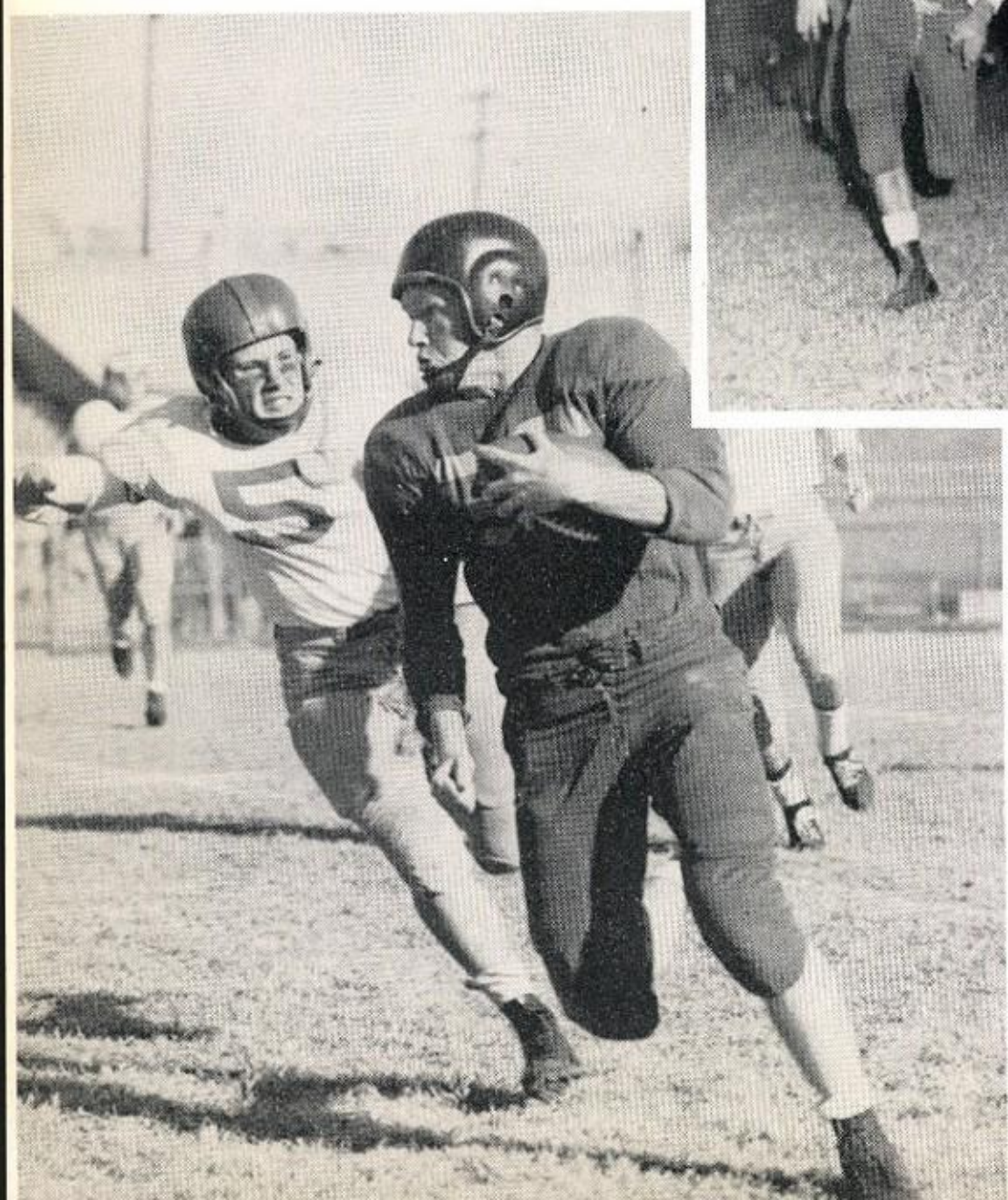

Sunset	6	Woodrow	0

GAMES NOT PICTURED

Sunset	27	John Regan	12
Sunset	7	Temple	33
Sunset	13	Arlington Heights	19
Sunset	6	Tyler	34

Daily Himes Herald

Jean Simmons, Jimmie Lee Vance, Eddie Fern McCormack, Judy Moon, Rhonda Shorter and Lu Fran Lindsay.

MAJORETTES

CHEERLEADERS

Manuel Cervantes, Sharon Bush, Don Kemble, Jo Ann York, Lyle Caddell, Jill McMurry, Sonny Powledge and Fay Love.

"B" TEAM
City Champions
1952

To a real Sweet Babe Love ya Tony Lex Charles Lawhon

Sunset "B"	12	Richardson	0
Sunset "B"	43	Grand Prairie "B"	14
Sunset "B"	49	Midlothian	13
Sunset "B"	20	Forest "B"	12
Sunset "B"	0	South Oak Cliff	12
Sunset "B"	14	North Dallas "B"	6
Sunset "B"	26	St. Marks	18
Sunset "B"	20	Adamson 'B"	0
Sunset B"	21	Tech "B"	6
Sunset "B"	6	Woodrow "B"	6

NICKY FOX
TOMMY FOX

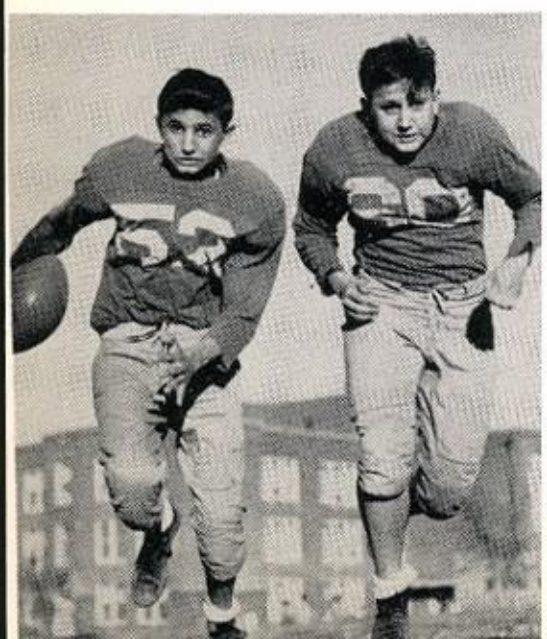

MAC CHASE

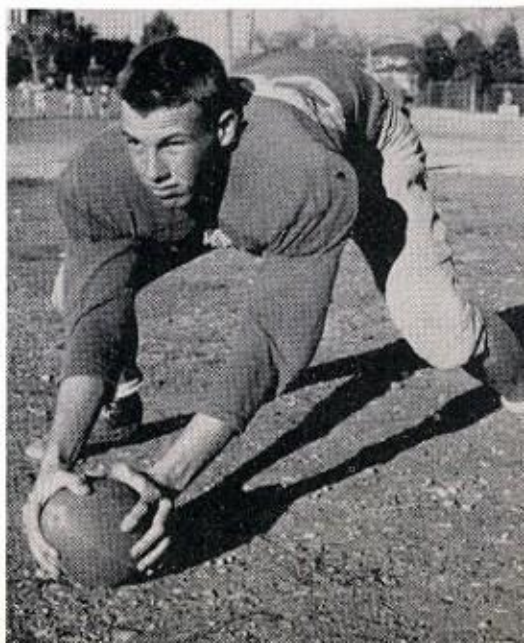

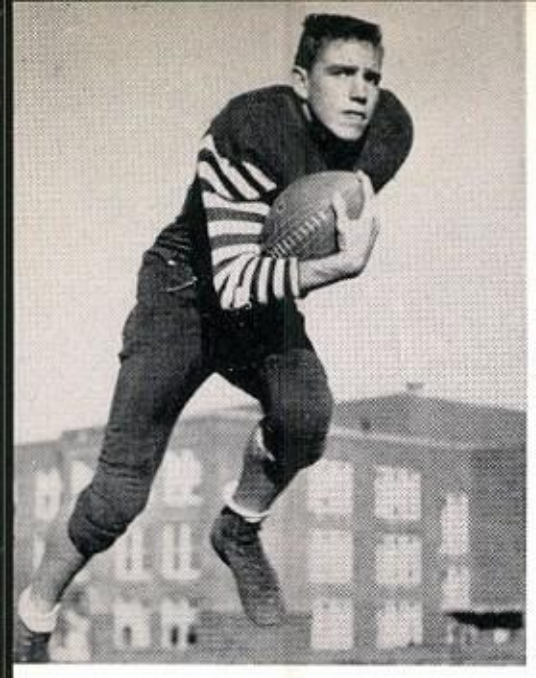

HAROLD McBROOM

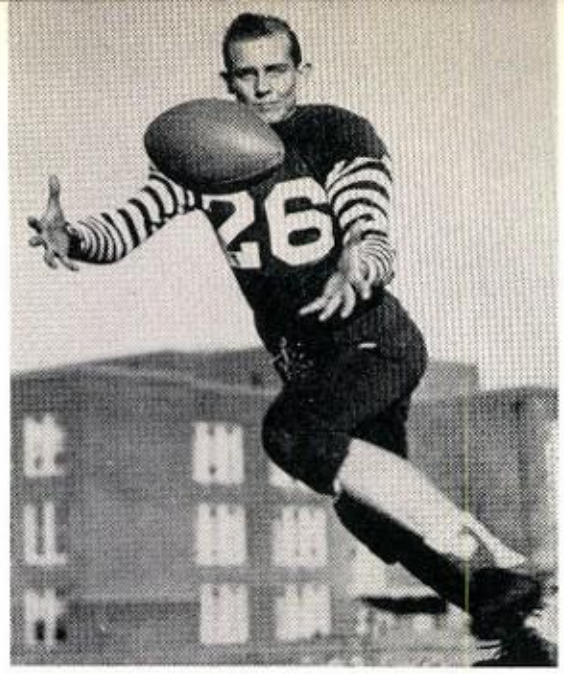

JIMMY CAUGHRON

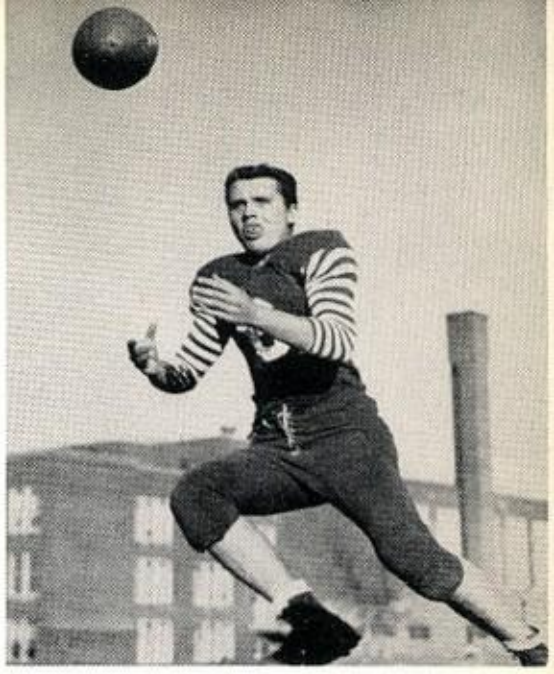

TOM BUTLER

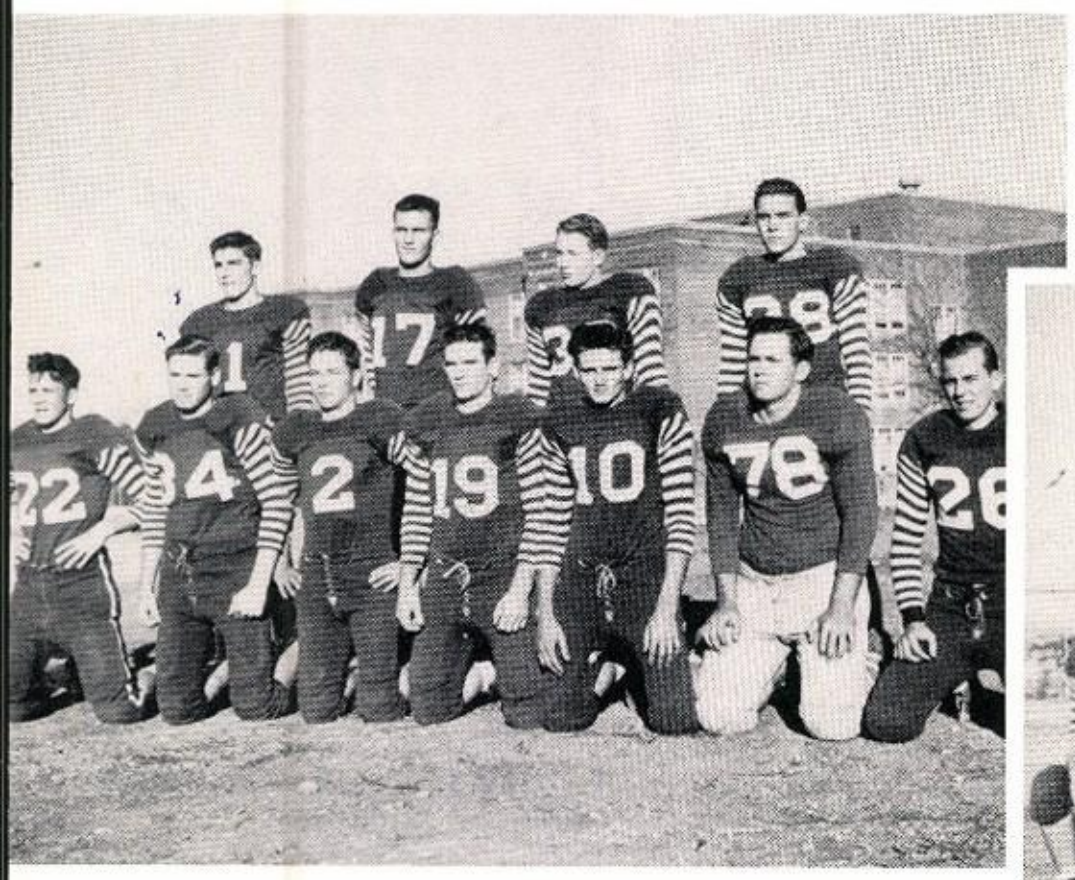

DEFENSE

OFFENSE

GENE TERRY

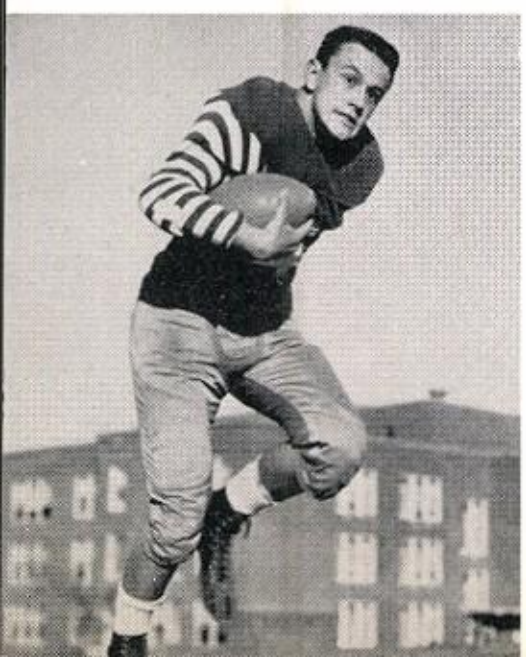

CHARLES CUNNINGHAM

TOMMY WELCH

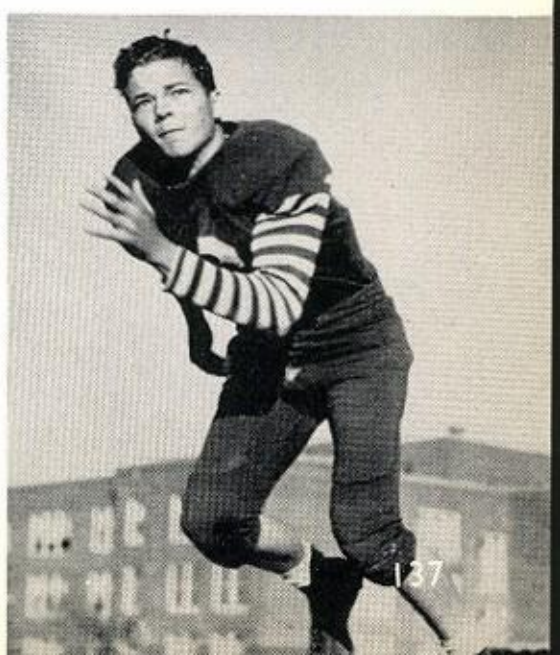

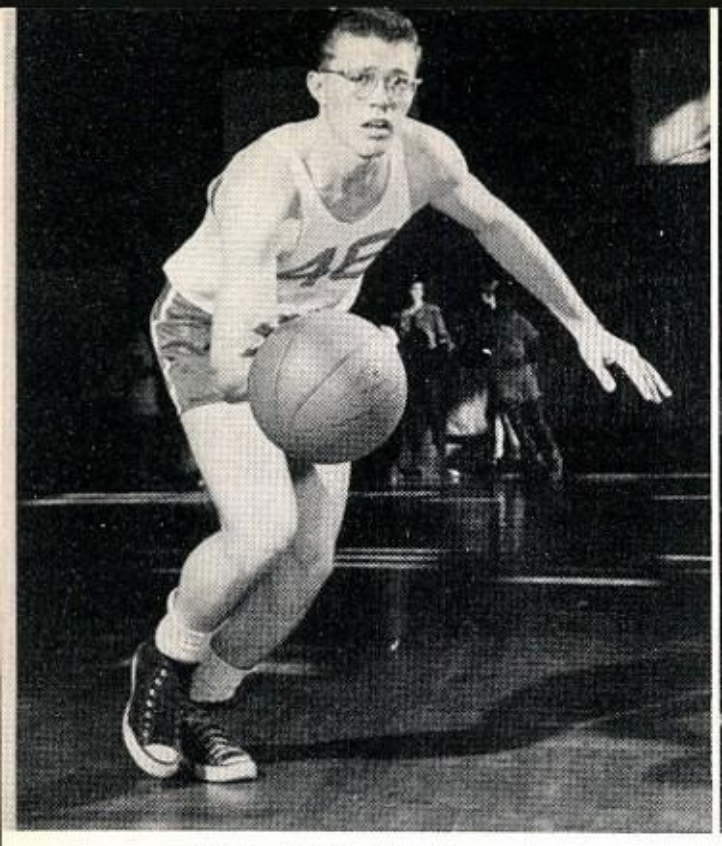

ALTON OLIVER—Forward

BOB CARON—Forward

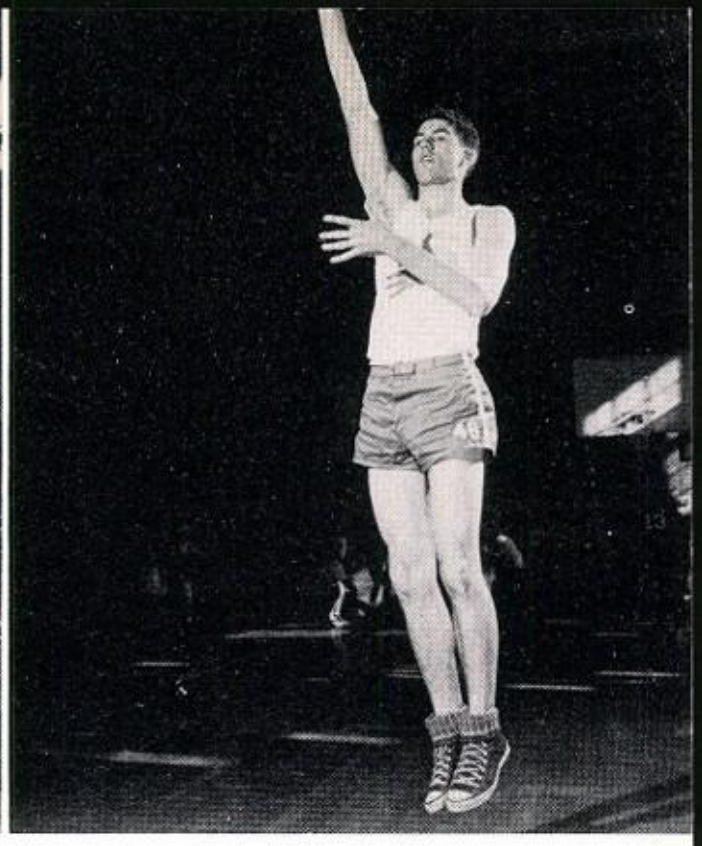

TOM KELLY—Center

LEE SMITH—Guard
All-City

1952-53 CITY CHAMPS

JIM O'BANNON—Guard
All-City

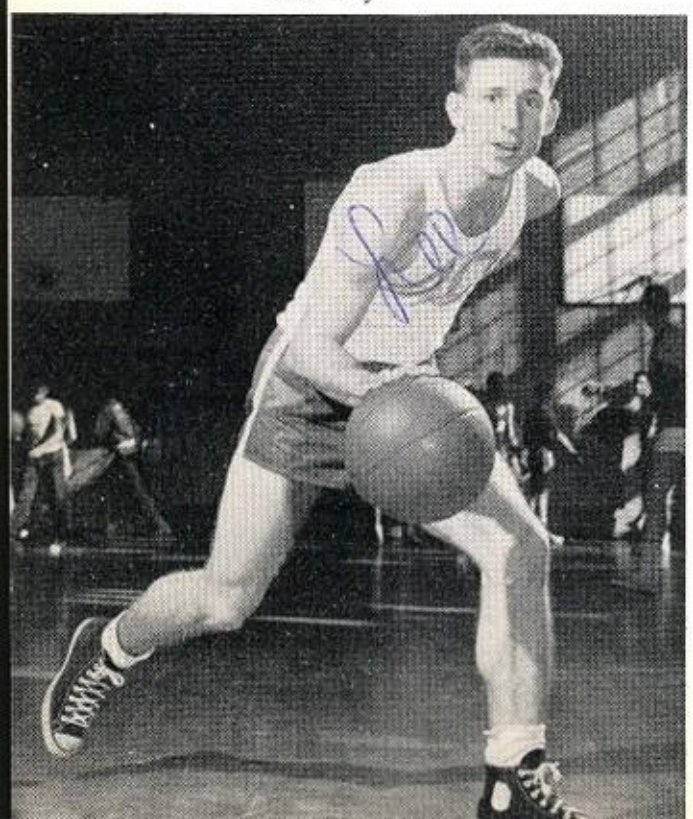

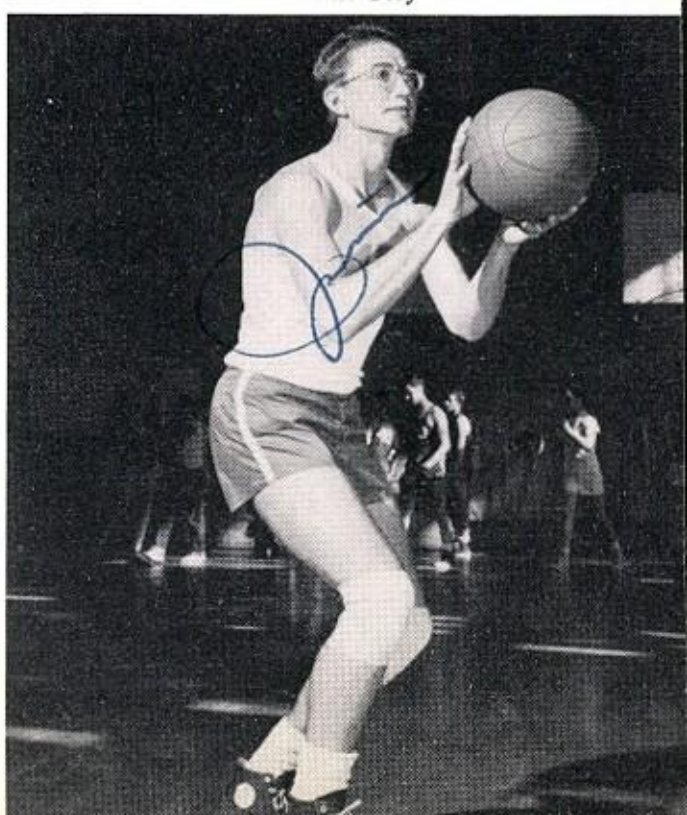

WAYNE MILLER—Center

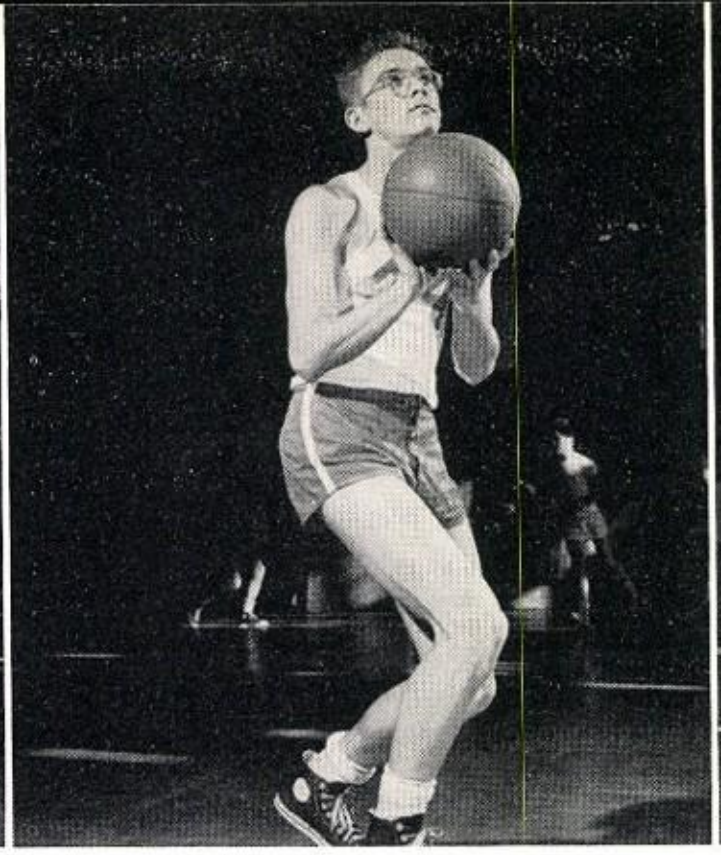

W. L. GREEN—Forward

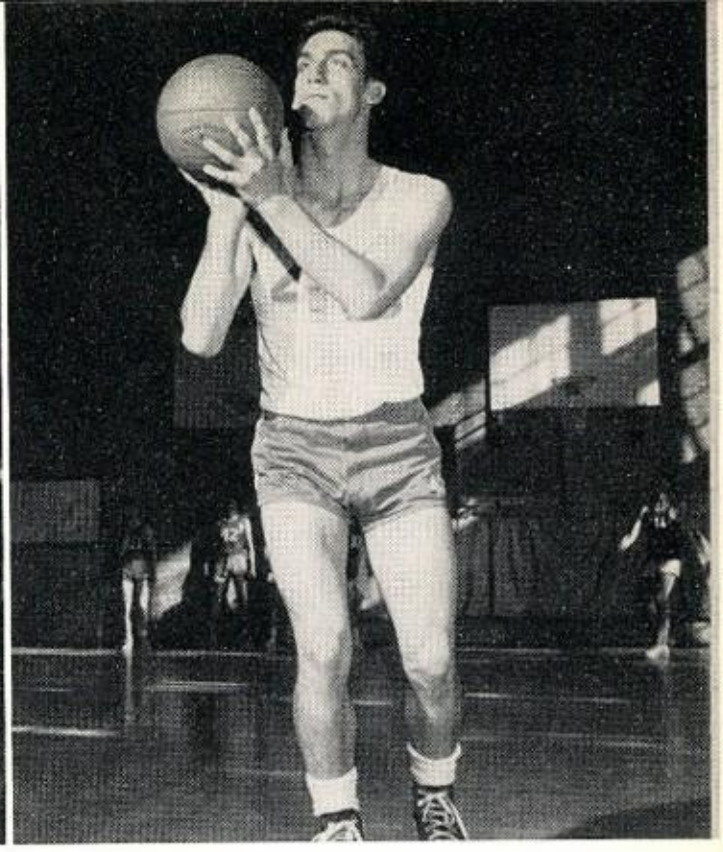

LUTHER HALL—Forward

THE FIVE IRON MEN

JAMES RUTLEDGE—Guard

BOBBY COLEMAN—Guard

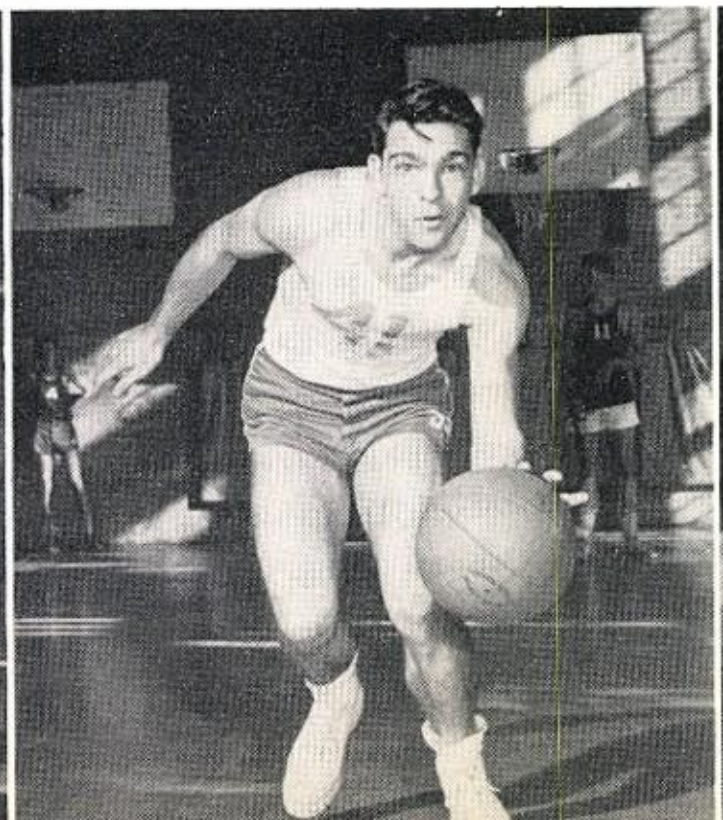

ALLEN MAYNE—Forward

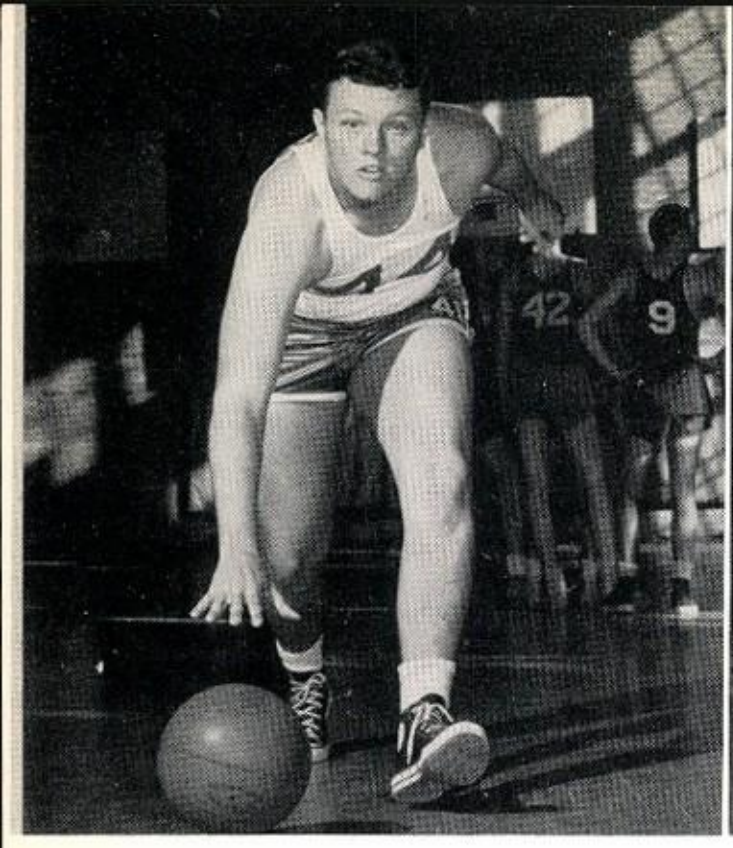

RONNIE JONES—Center

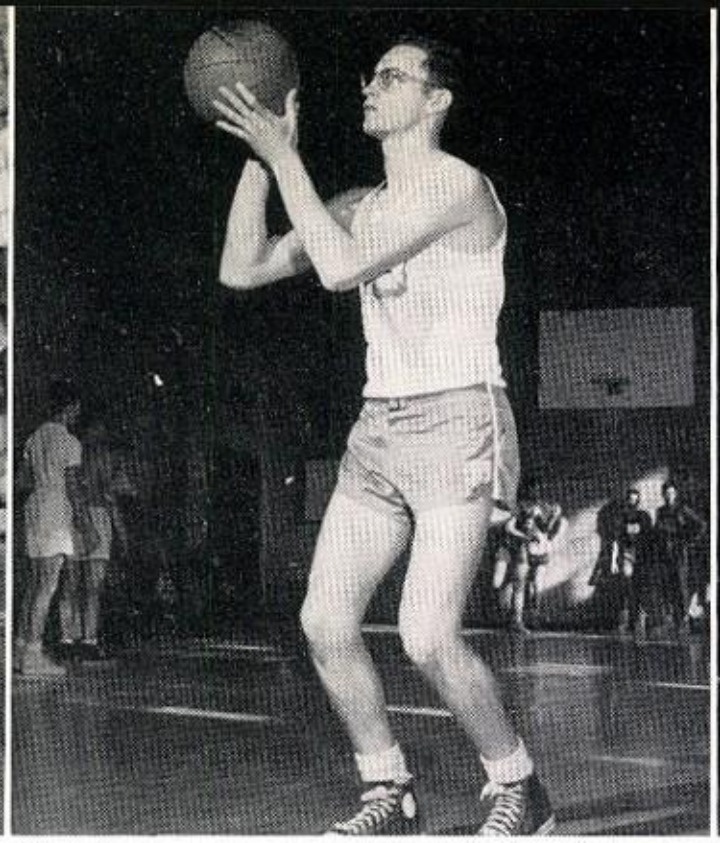

STANLEY TAYLOR—Forward

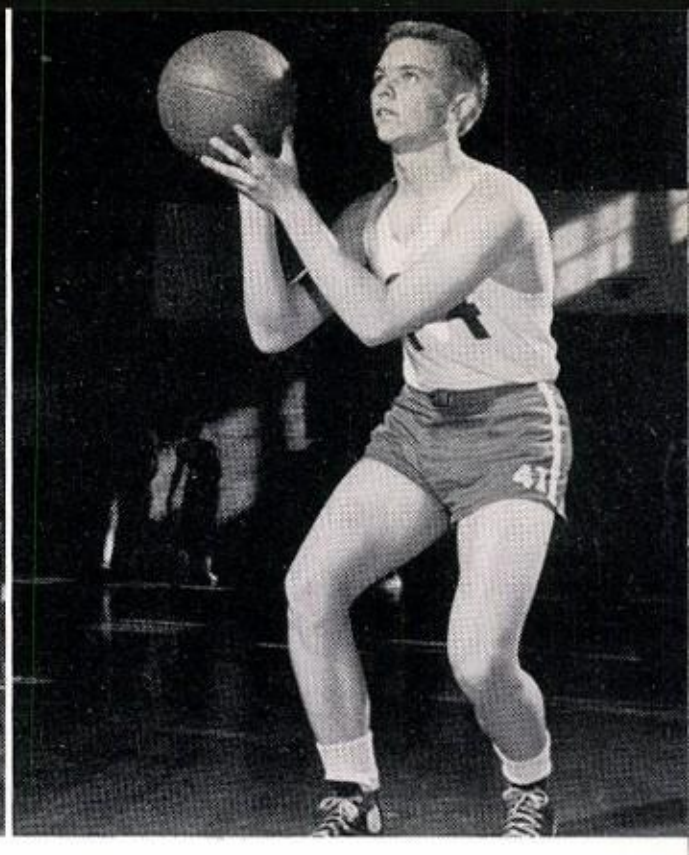

WARREN MATTHEWS—Forward

CONFERENCE RECORD

Sunset	52	Woodrow Wilson	21
Sunset	56	Forest	47
Sunset	62	North Dallas	44
Sunset	45	Tech	37
Sunset	51	Adamson	46
Sunset	70	Woodrow Wilson	49
Sunset	61	Forest	36
Sunset	32	Tech	30
Sunset	58	North Dallas	39
Sunset	60	Adamson	40

ED WEYMOUTH GERALD THORNE
Managers

JO ANN YORK
Basketball Sweetheart

DICKIE THOMAS—Guard

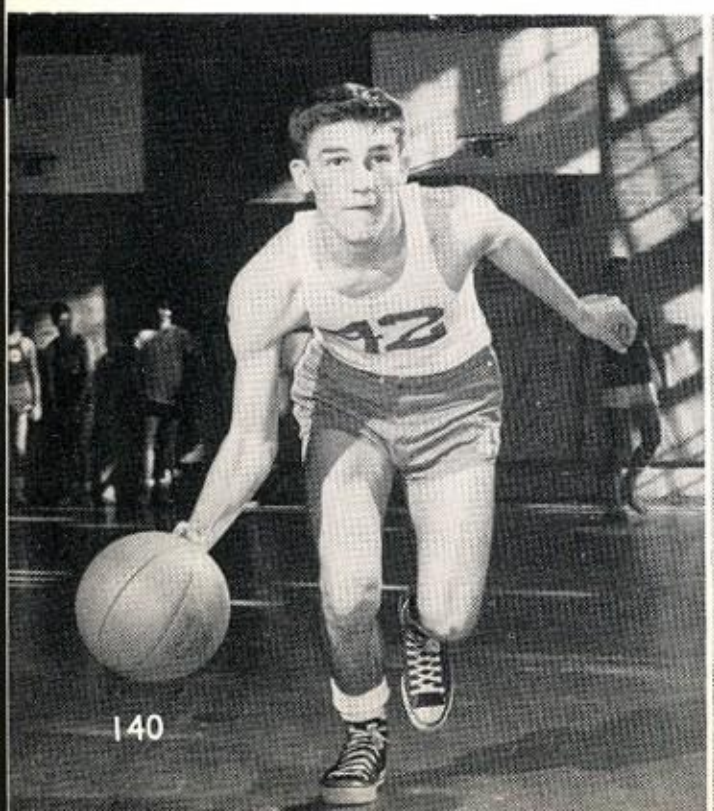

RUFUS MOORE—Coach

ASHLEY SUTHERLAND—Guard

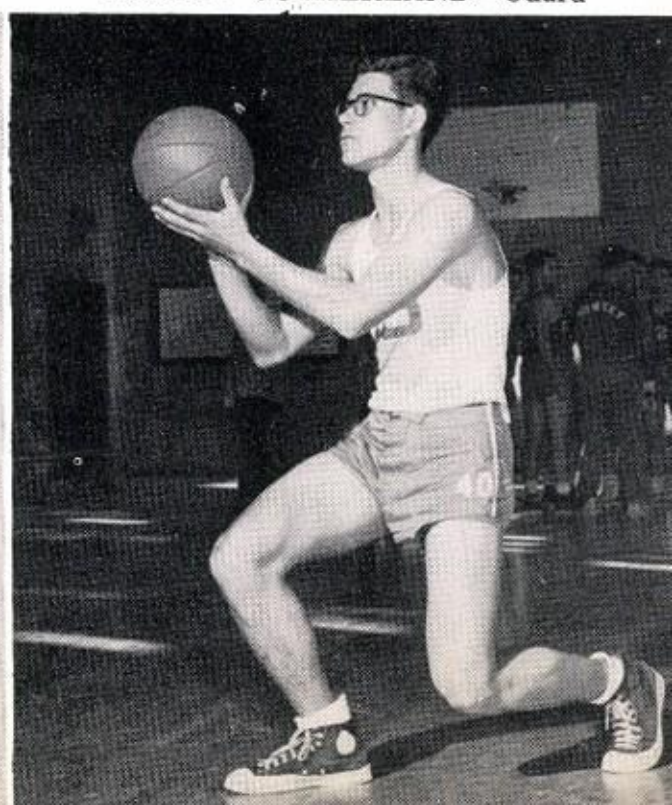

"B" TEAM

CITY CHAMPIONS

HENRY SMITHEY—*Manager* JACK ROTEN—*Coach*

TOMMY FOX—*Manager*

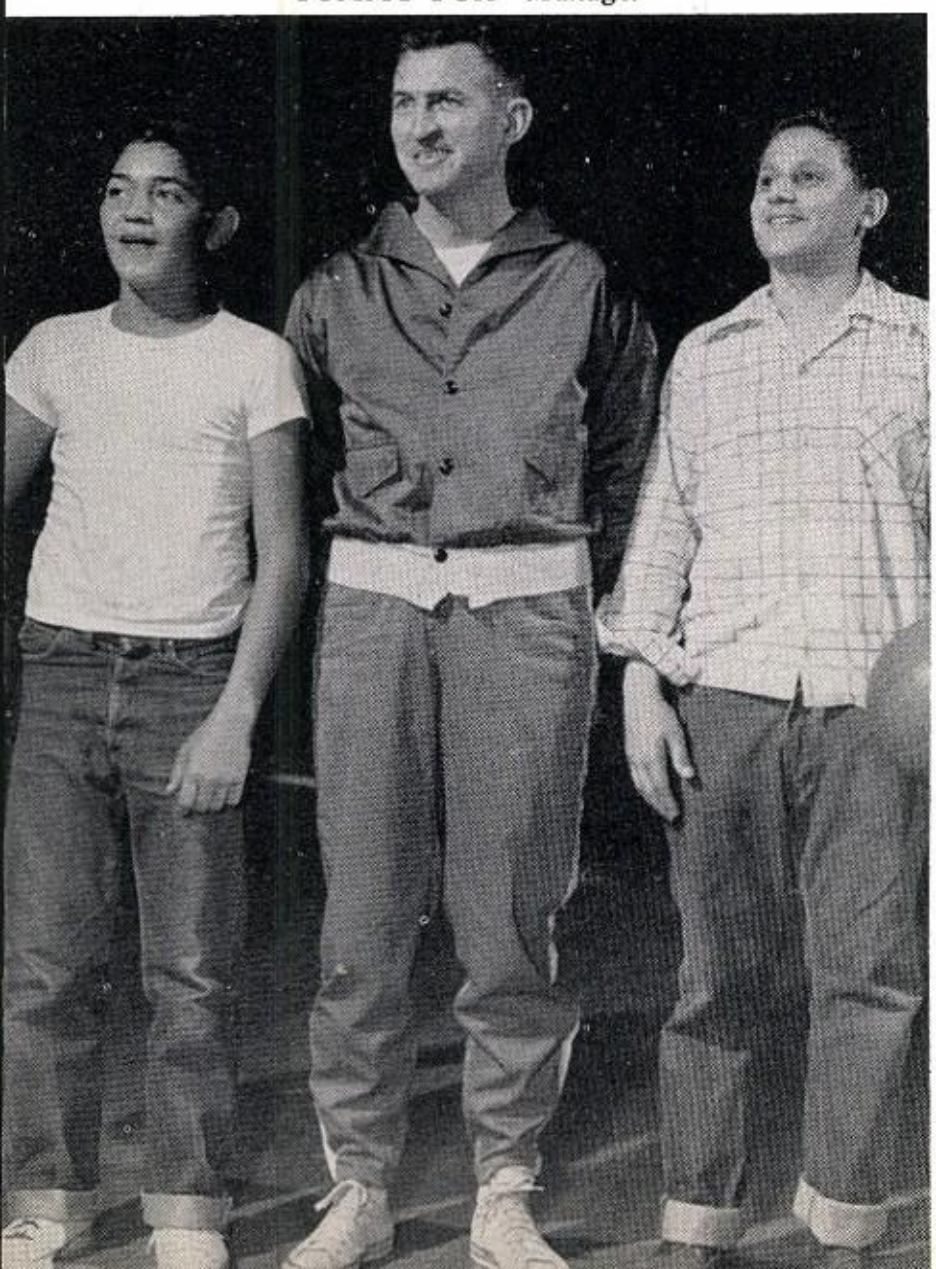

SEASON RECORD

Sunset "B"	37	North Dallas	36
Sunset "B"	45	Adamson	32
Sunset "B"	51	Forest	31
Sunset "B"	33	Tech	43
Sunset "B"	33	Woodrow Wilson	31
Sunset "B"	41	North Dallas	37
Sunset "B"	50	Adamson	35
Sunset "B"	52	Forest	46
Sunset "B"	49	Tech	34
Sunset "B"	23	Woodrow Wilson	32

GIRLS' TEAM

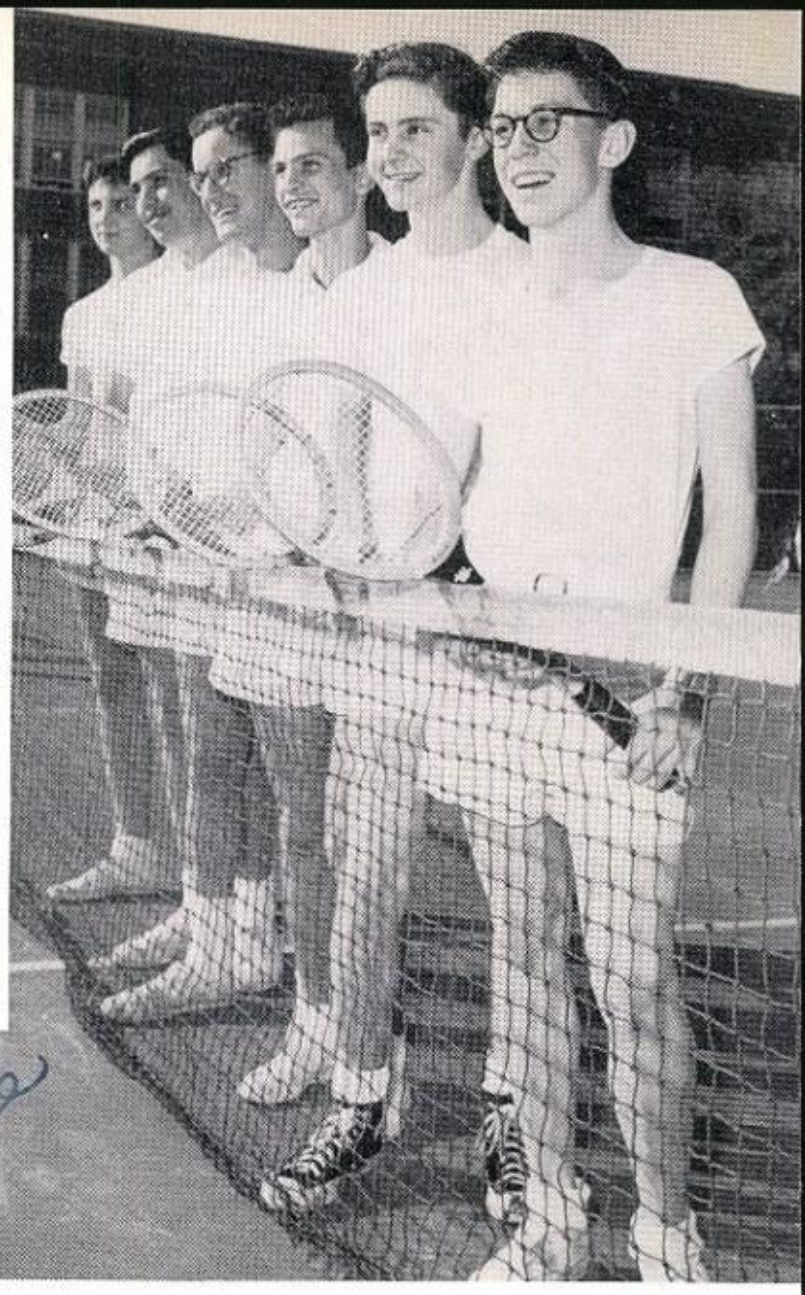

BOYS' TEAM

GIRLS' SINGLES

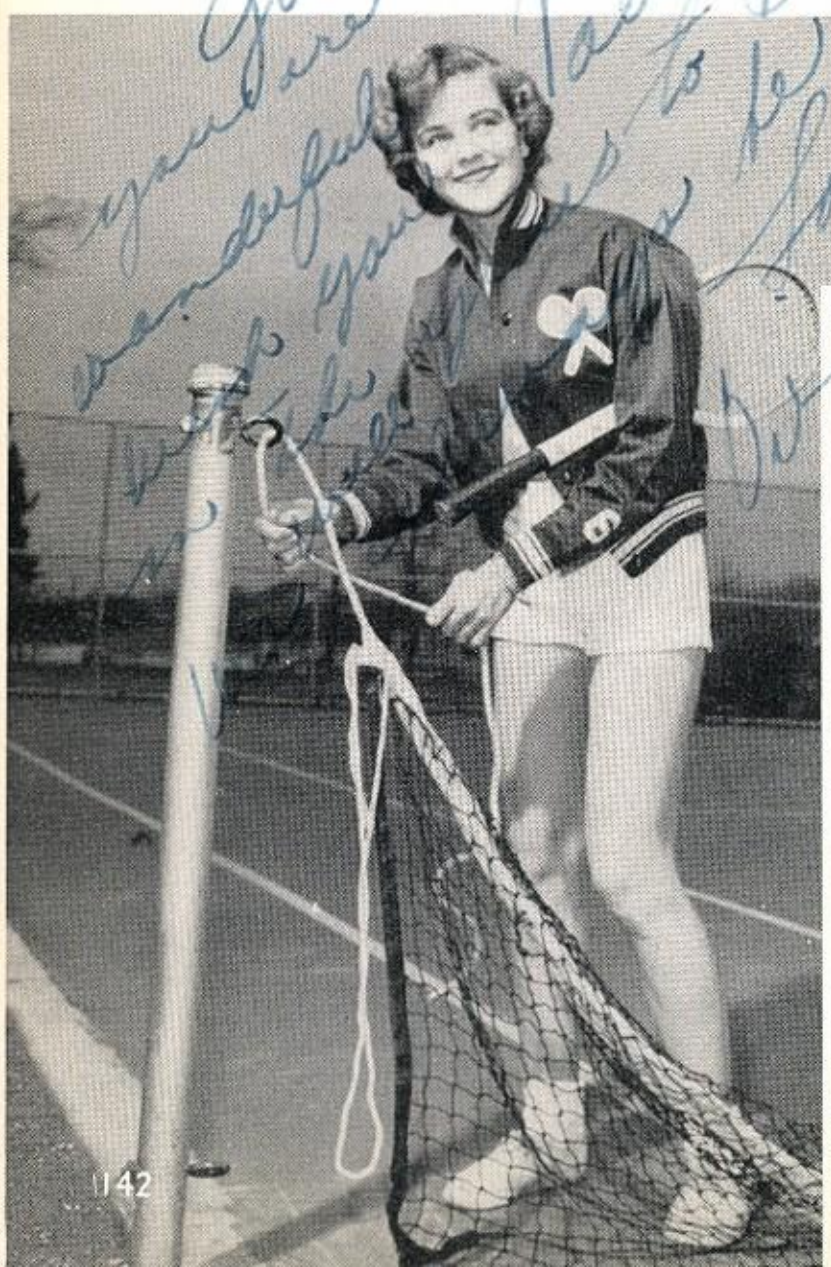

BOYS' DOUBLES

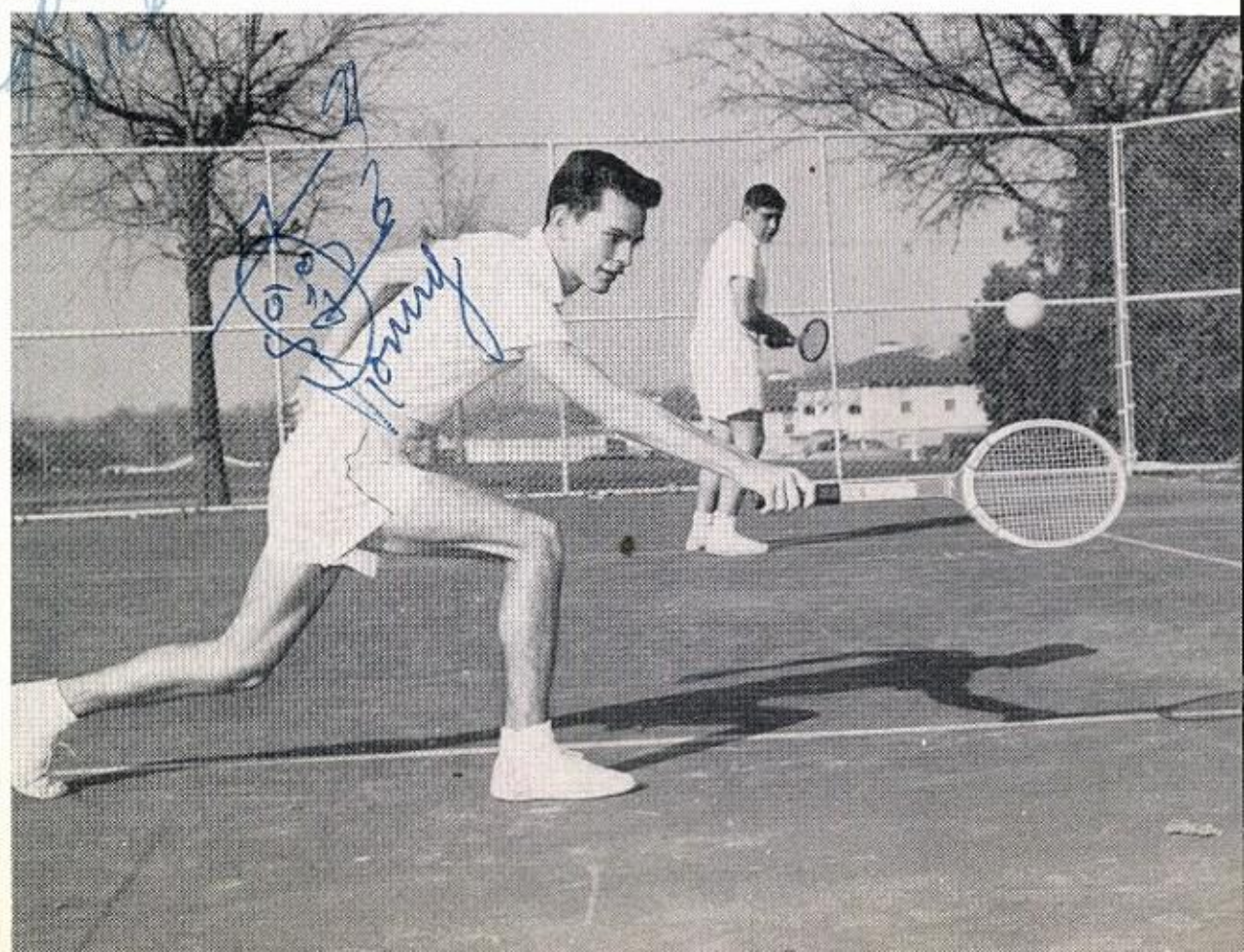

BOYS' DOUBLES

INSTRUCTION ELMER KNOX—*Coach*

It is with a great deal of regret that we see graduation take its toll of our friends. Hope that you have all the success and happiness due such a fine girl.

Sincerely
Elmer L. Knox

BOYS' SINGLES

GIRLS' DOUBLES

GOLF TEAM

Back row

Walter McKeen
Co-Captain

Larry Degraff
Co-Captain

John Muckleroy

Vance Jones

Jesse Raper

Dennis Deady

Richard Smith

Eddie Feemster

Danny Gruber

Billy Crutcher

Front row

Jimmy Kerr

Ben Perkins

Ronnie Williams

E. M. Barnett
Coach

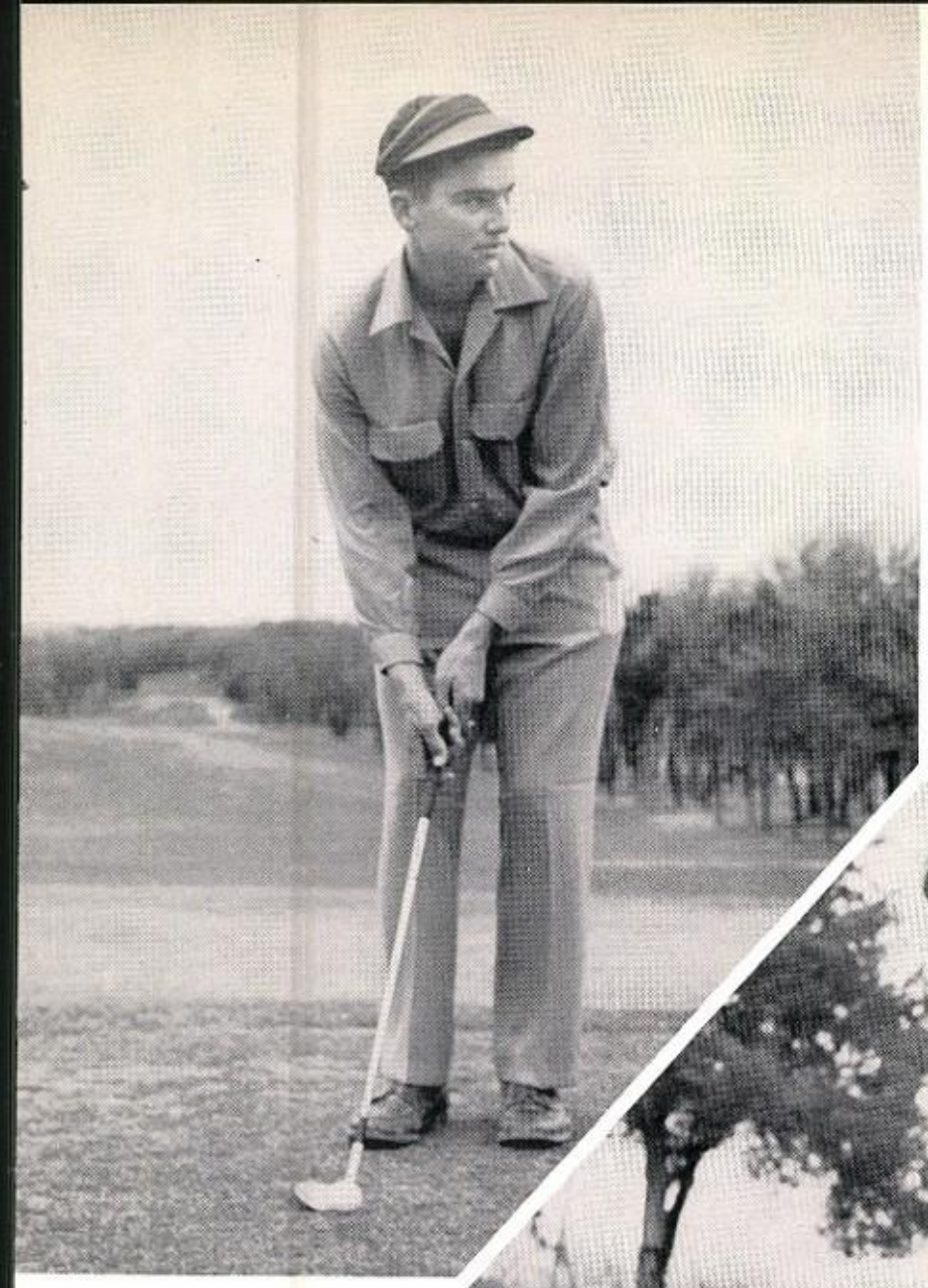

Larry DeGraff

Dennis

Walter McKeen

Deady

Eddie Feemster

Danny Gruber

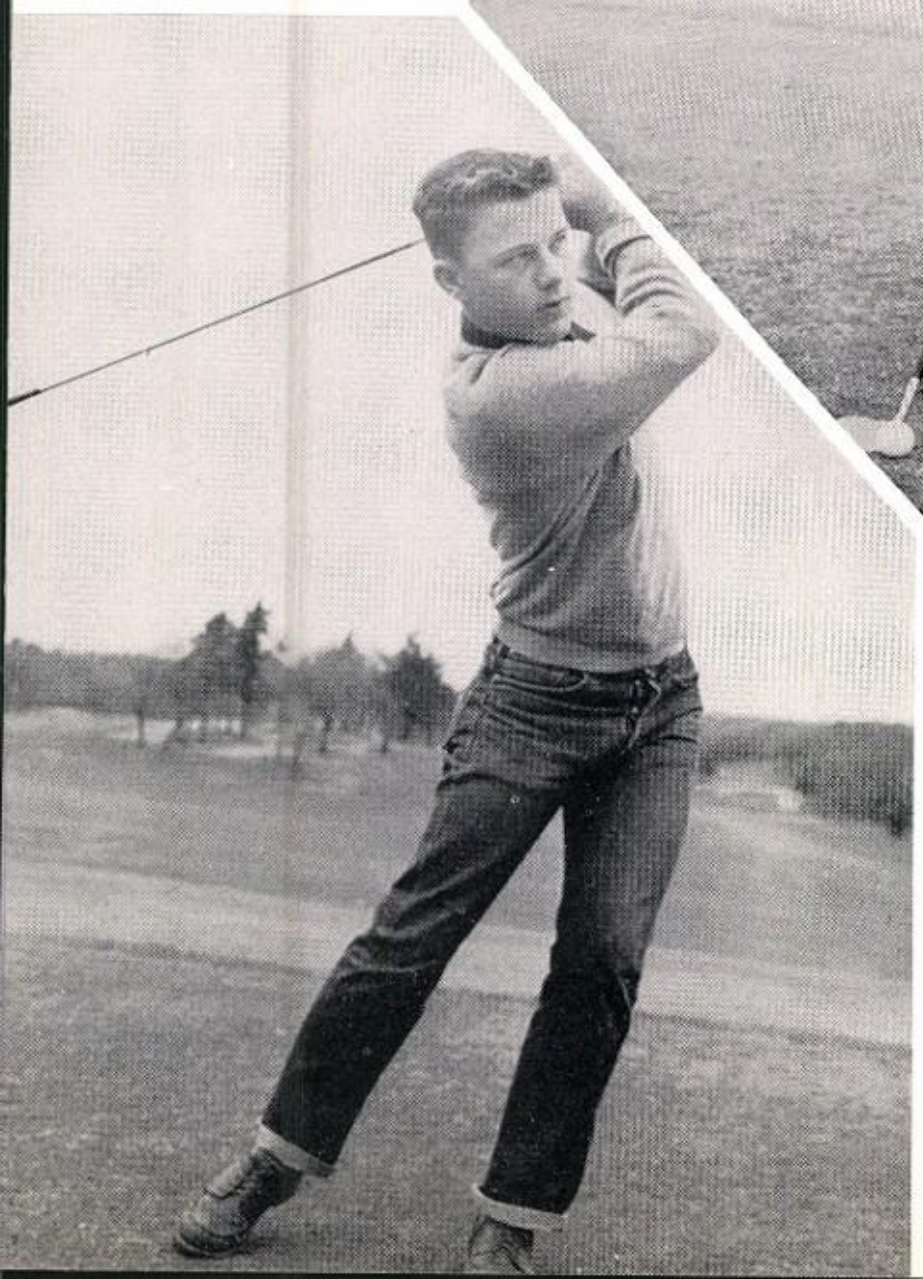

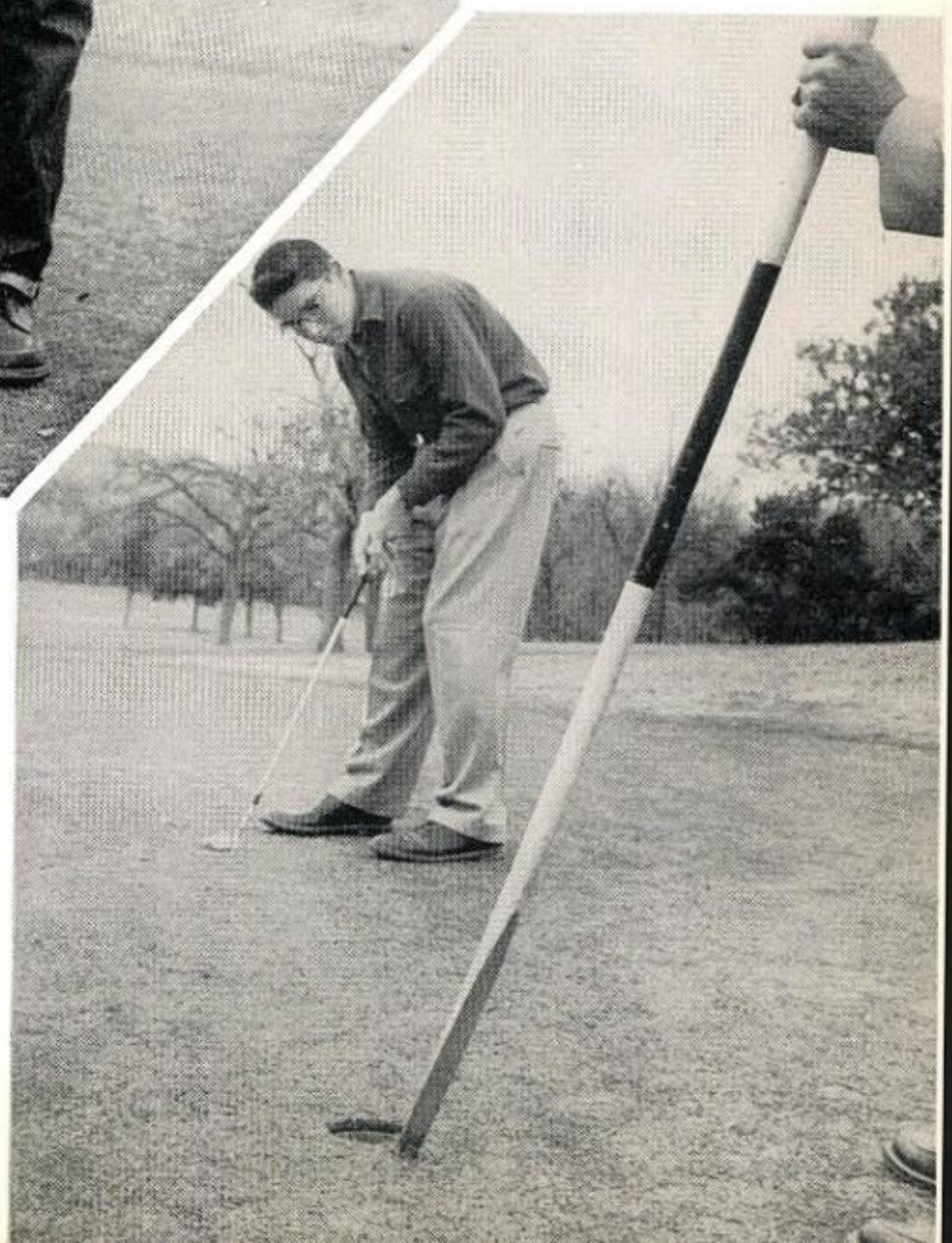

THE START

Ralph Rattan
Coach Scruggs

TRACK TEAM

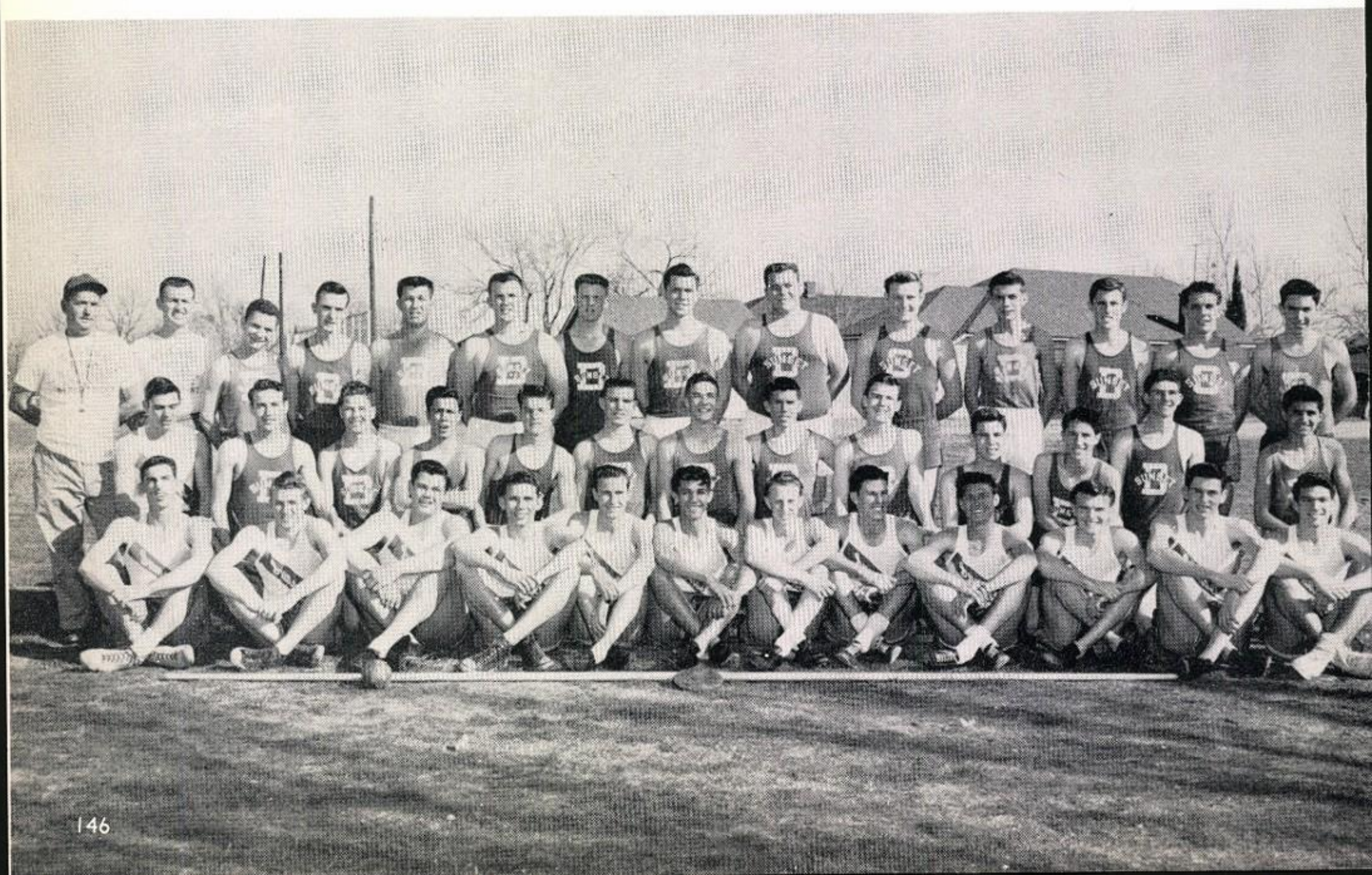

Luther Hall—*Broad Jump.*
David Wilmoth, Eddie Southern,
Luther Hall—*High Hurdles*

Dale Yoakum, Don Robbins,
Woodrow Pope—*Mile Run.*

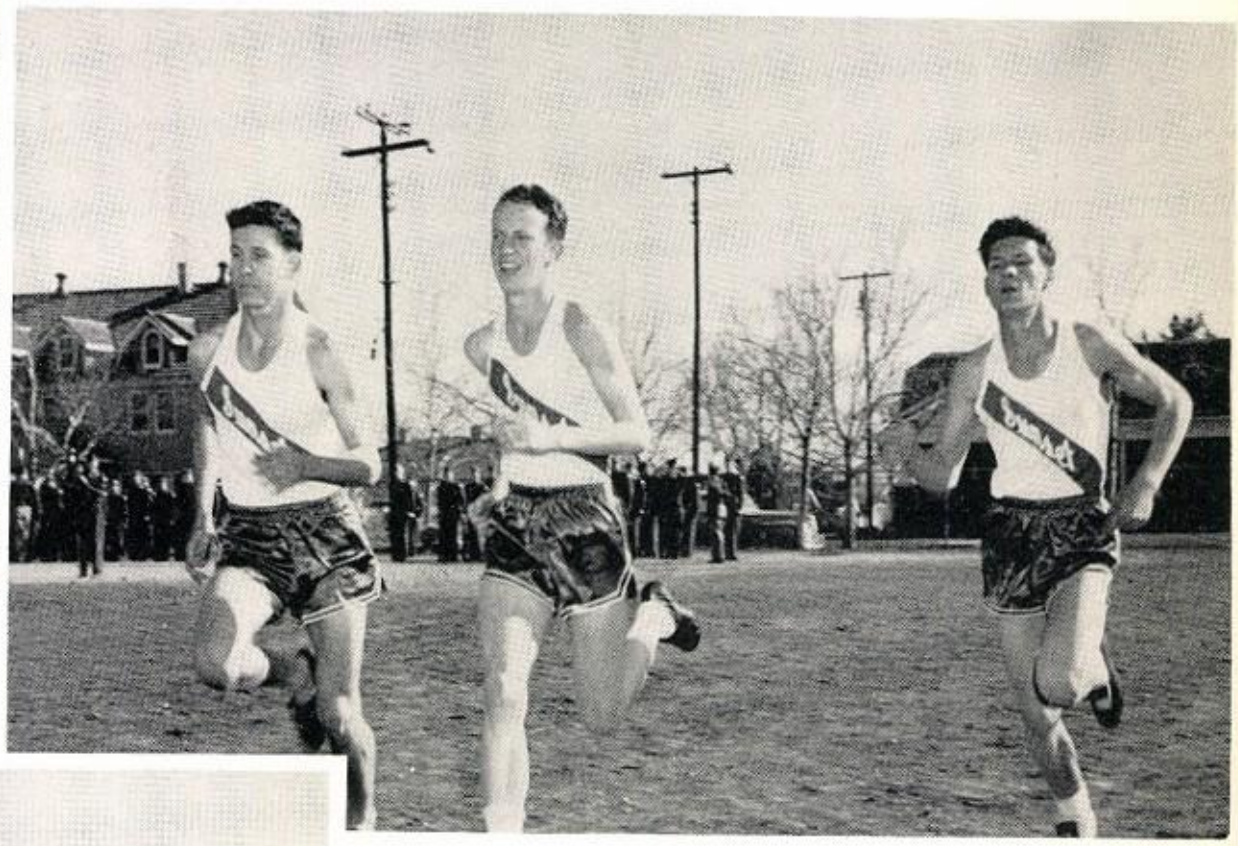

David Wilmoth
High Jump

Myron Mangum
Discus

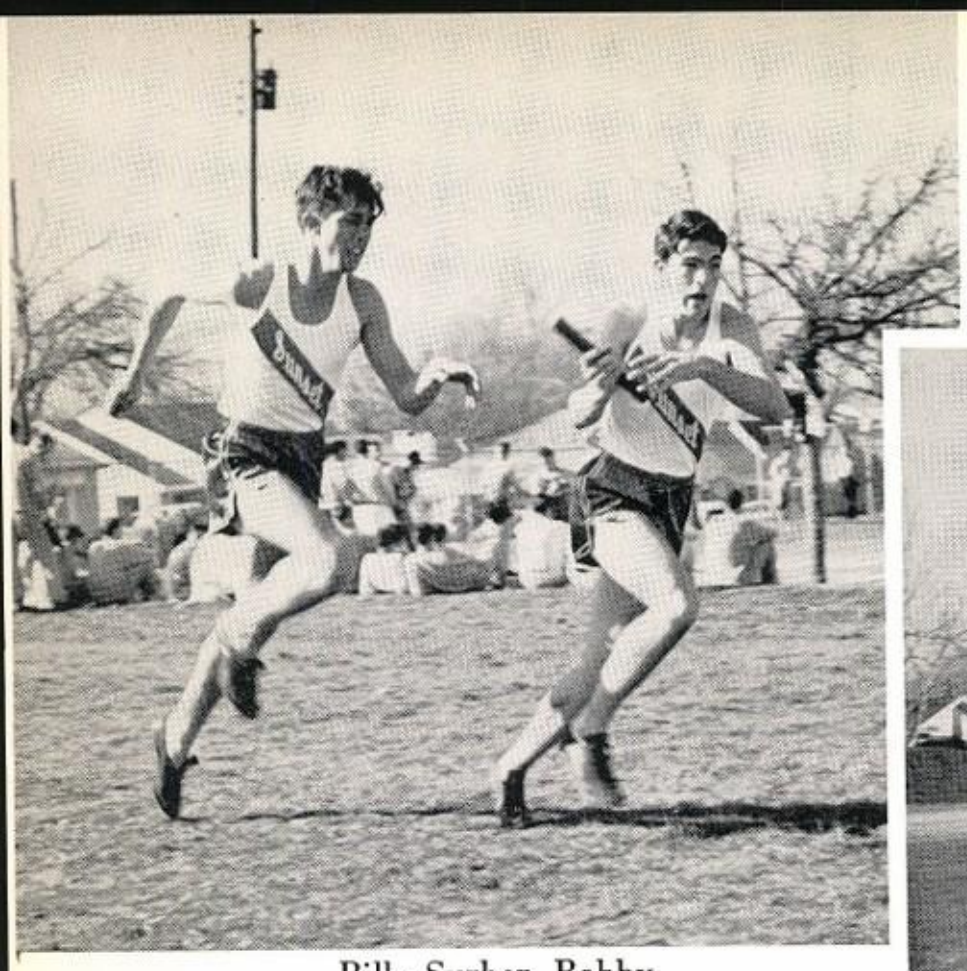

Billy Surber, Bobby Coleman—440 *Yard Run*

Bobby Martin, Lloyd Faulkner—½ *Mile Run*

Carl

Carl Self—*Shot Put*

Cleatus Carroll
Pole Vault

Eddie Southern
Hurdles

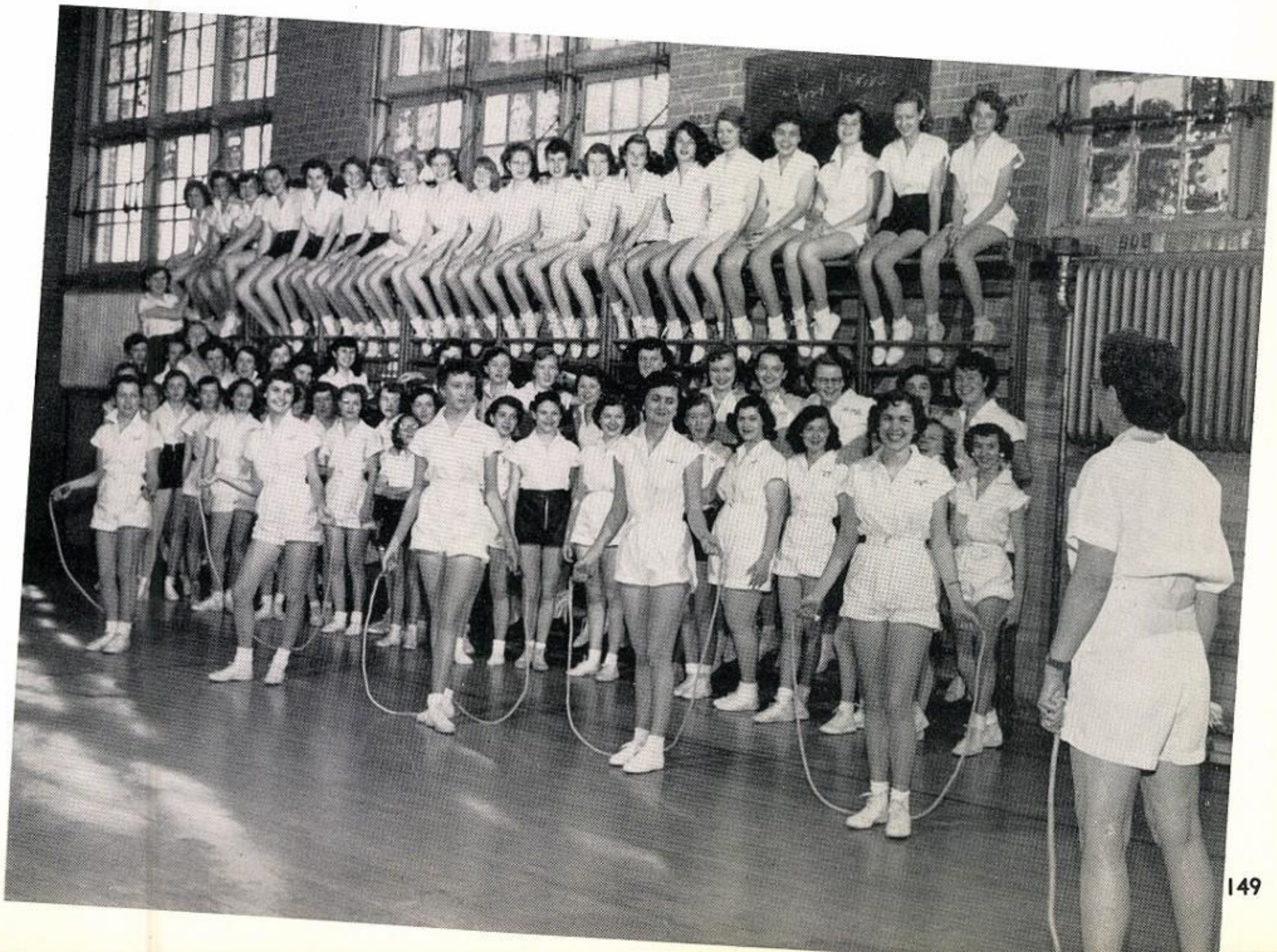

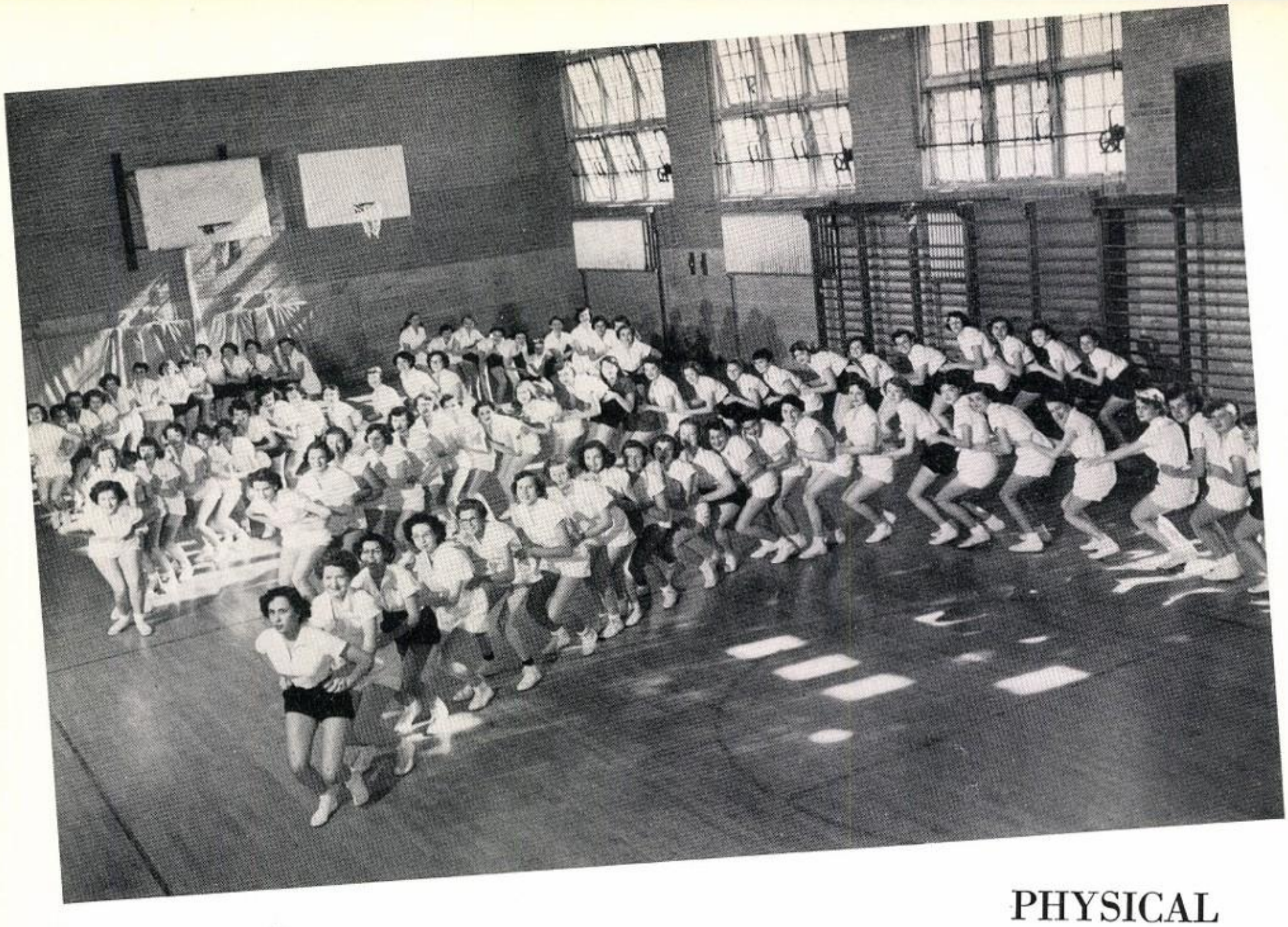

PHYSICAL

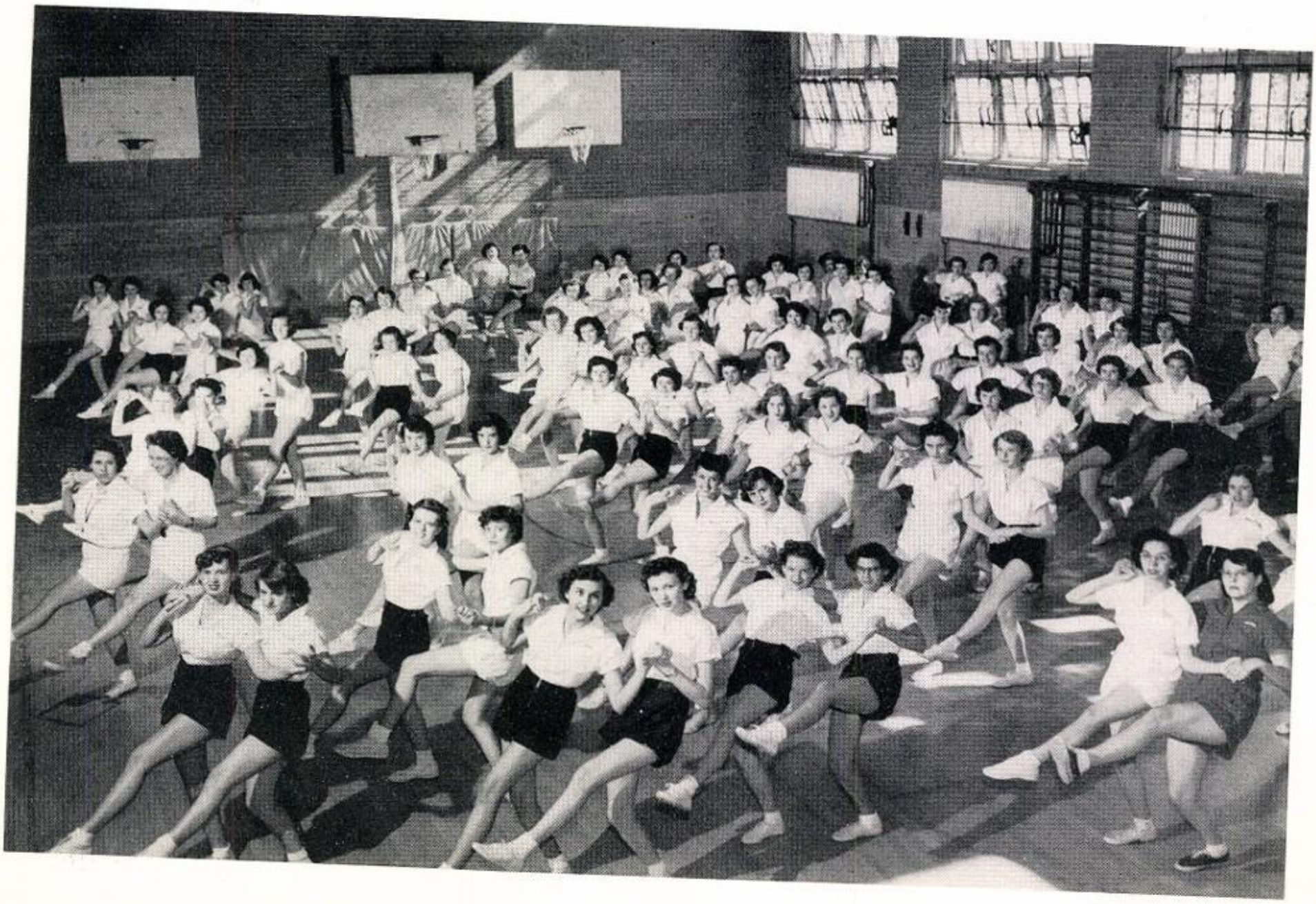

EDUCATION

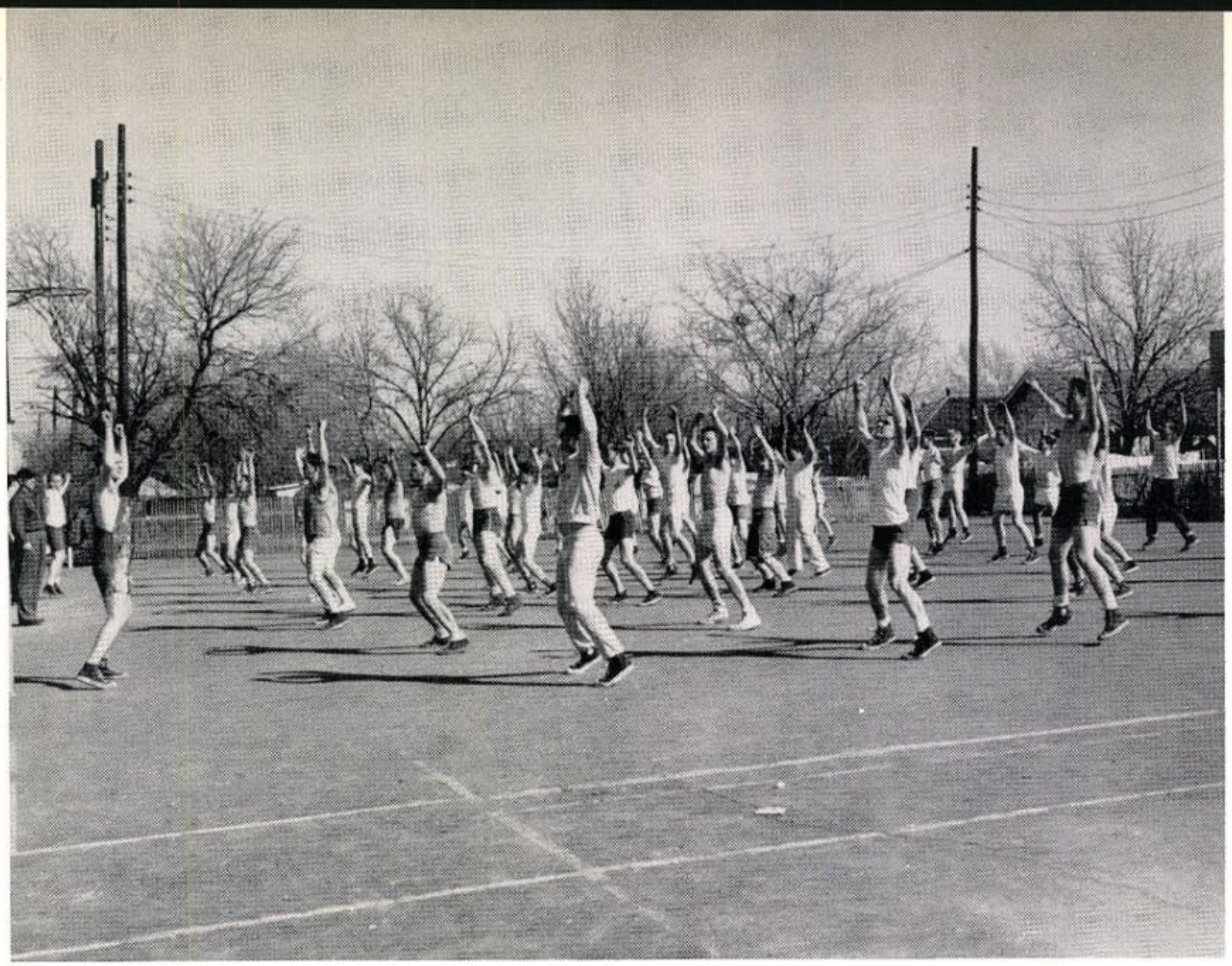

BOYS' PHYSICAL EDUCATION

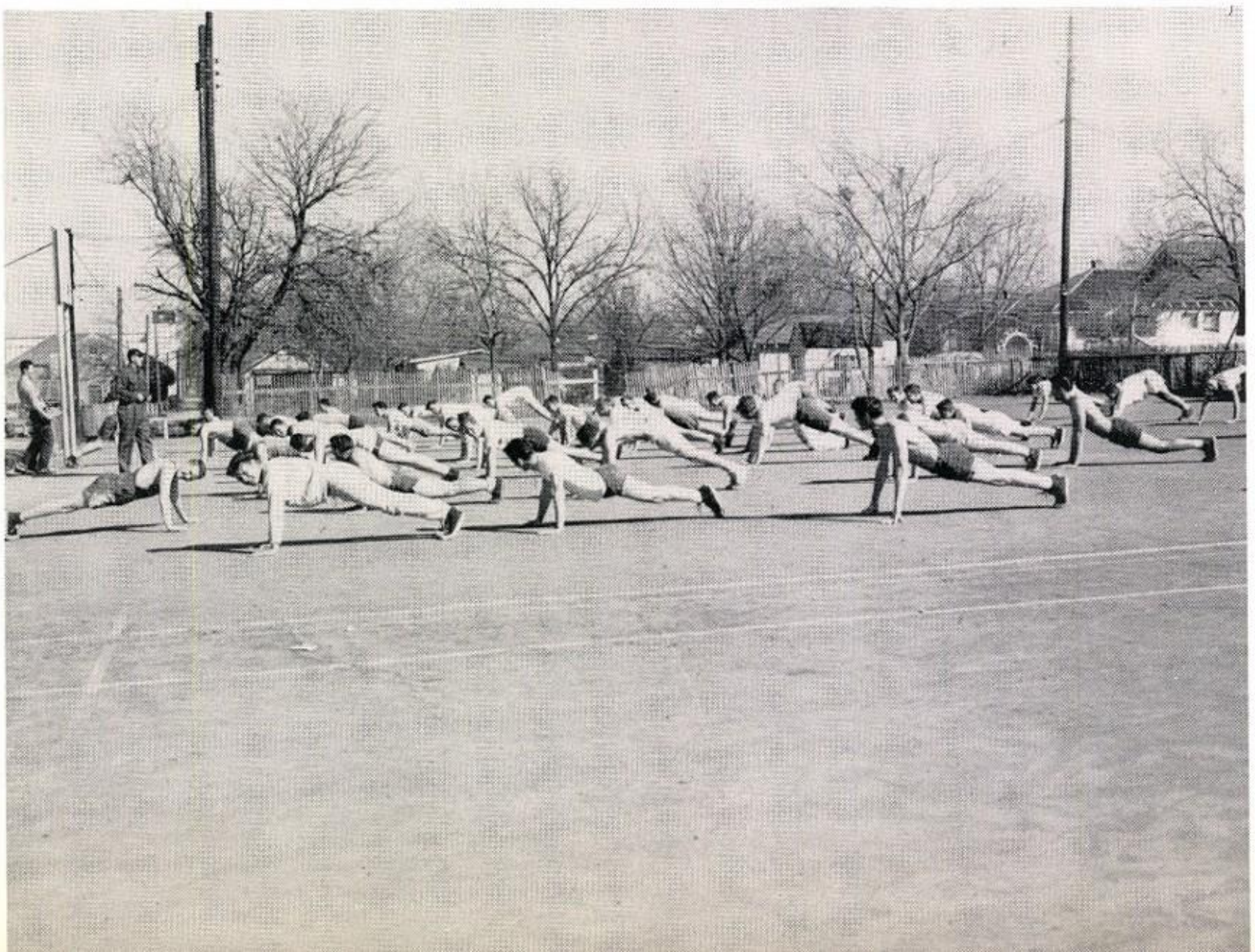

MUSIC

PURPLE and WHITE BAND

CLARINETS
Ronita Packer
Pete Canizaro
Bill Houston
Tommy Calvert
Jerry Prince
Harry Hardee
Dee Wayne Eason
Jimmy West
Janice Horsley
Shirley Jurmu
Betty Terry
Nell Panaceck
Darrell Oaks
Jimmy Riddel

OBOE
Janice Raper

FLUTE
Peggy Carnahan

ALTO CLARINET
Larry Hickman

SAXAPHONES
Jerry Brooks
Arthur Elliott
Eulan "Buddy" Brooks

TRUMPETS
Preston Johnson
Dale Tomlinson
Margaret Doughty
Demaris Stevens
Jack Ellis
Freddie Weatherford
Robert Newton
Jon Reuscher

FRENCH HORNS
Joyce Garvin
Ray Caldwell
Charles Lawhon
Kay Rhodes

TROMBONES
Bill Groves
Ronald Brock
Bobby Satterwhite
Gareth Tolman
Jerry Hill

BARITONE
Stoney McMurray
BASES
Norman Bradford
Ray Hester

PERCUSSION
Pat Bice
Johnny Kauffman
De Witt Haden
Joe Brown

NOT in PICTURE

CLARINETS
Max Lawson
Nat Nyquist
Pete Vouras
Bobby Cline
Ginger Jones

TRUMPETS
Mark McLeod
J. N. Rumph
Kenneth Tatsch
Charles Collier
Carl Warwick

PERCUSSION
Billy Ribble
David McLeod
Robert Hanes

BARITONE
Walter Grimmett

FRENCH HORN
John Norton

TROMBONE
Bob Stewart

STRING BASS
Gwen Welsh

CONCERT ORCHESTRA

First row: Ernest Couch, Nila Niemier, Carol Stogner, Jeanine Canizaro, Ross Ten Eyck and Pat Ayers.

Second row: Charles Collier, Jack Ellis, Mickie Meyer, Terry Ibry, Kathy Douglass, Perry Jones and Peggy Carnahan.

Third row: Roy Garvin, Billy Brue, John Norton, Dot Happel, Gwendolyn Welsh, Janice Horsley, Ronald Brock and Charles Carnahan.

Pianist—Nancy Tucker

CHOIR

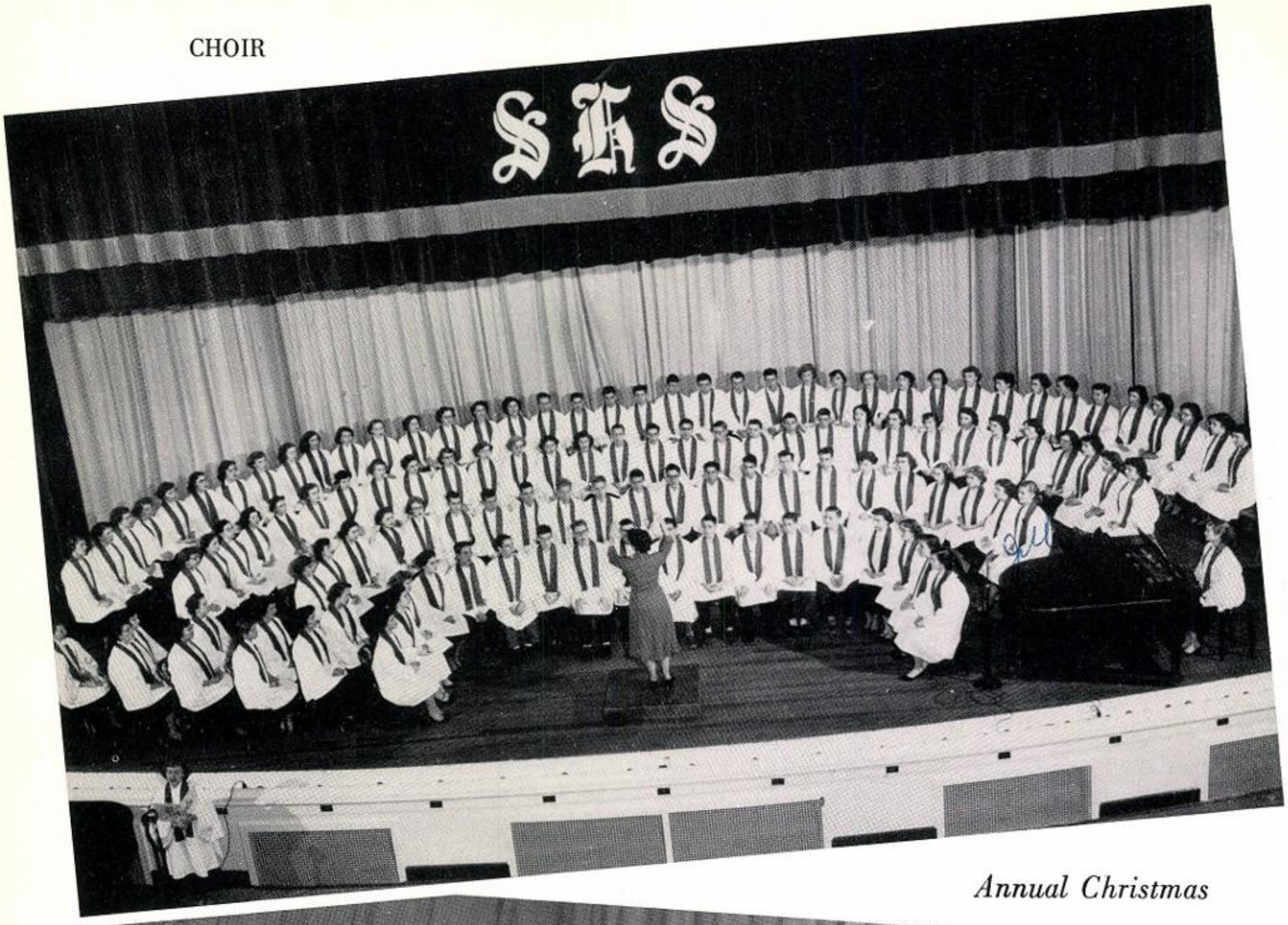

Annual Christmas

Nancy Philbrick—*Piano*

Sharon Bush—*Narrator*

Music Festival

SOLOISTS

A CAPPELLA CHOIR

First row: Barbara Achilles, Frances Brister, Margaret Goddin, Laura Gary, Lynne Langford, Ann Duke, Jo Ann Head, Martha Hudson, Lady English, Davelyn Pritchett, Betty Lester and Barbara Nelson.

Second row: Martha Niendorff, Sue Bowman, Carole Carpman, Nancy Philbrick, Marion Speck, Bobby Coleman, Barry Platt, Bobby Cline, David Holloway, Nancy Berriman, Kay Halliburton and Jerolyn Dickerson.

Third row: Patsy Lee, Judy Moon, Gretchen Smith, Ann Morris, Camiela Anthony, Robert Rheinfeldt, Manuel Cervantes, Sharon Bush, Pat Dunn, Janis Newman, Charlotte Hodo and Lynn Cooper.

Fourth row: Colleen Davis, Sandra Sanders, Honey Thomas, Carl Shepherd, Richard Watkins, Malcolm McKoy, Glenn Shackleford, David Dickerson, Jill McMurry, Betty Farrell, Shirley Hulett and Louise Magouirk.

Fifth row: Carl Weber, John Van Voorhis, Joe Golden, Bobby Martin, W. G. Thomas, Leslie Lowrie, Bob Harris, Barry Smith, Charles Mitchell and Dan Odom.

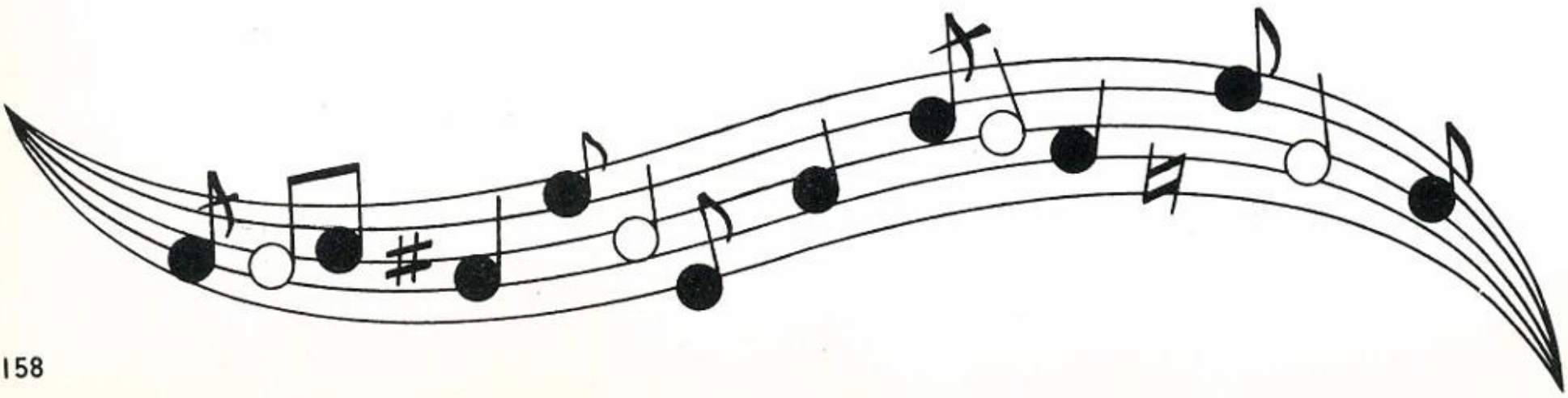

Rehearsing for the Operetta.

Iolanthe

by

GILBERT and SULLIVAN

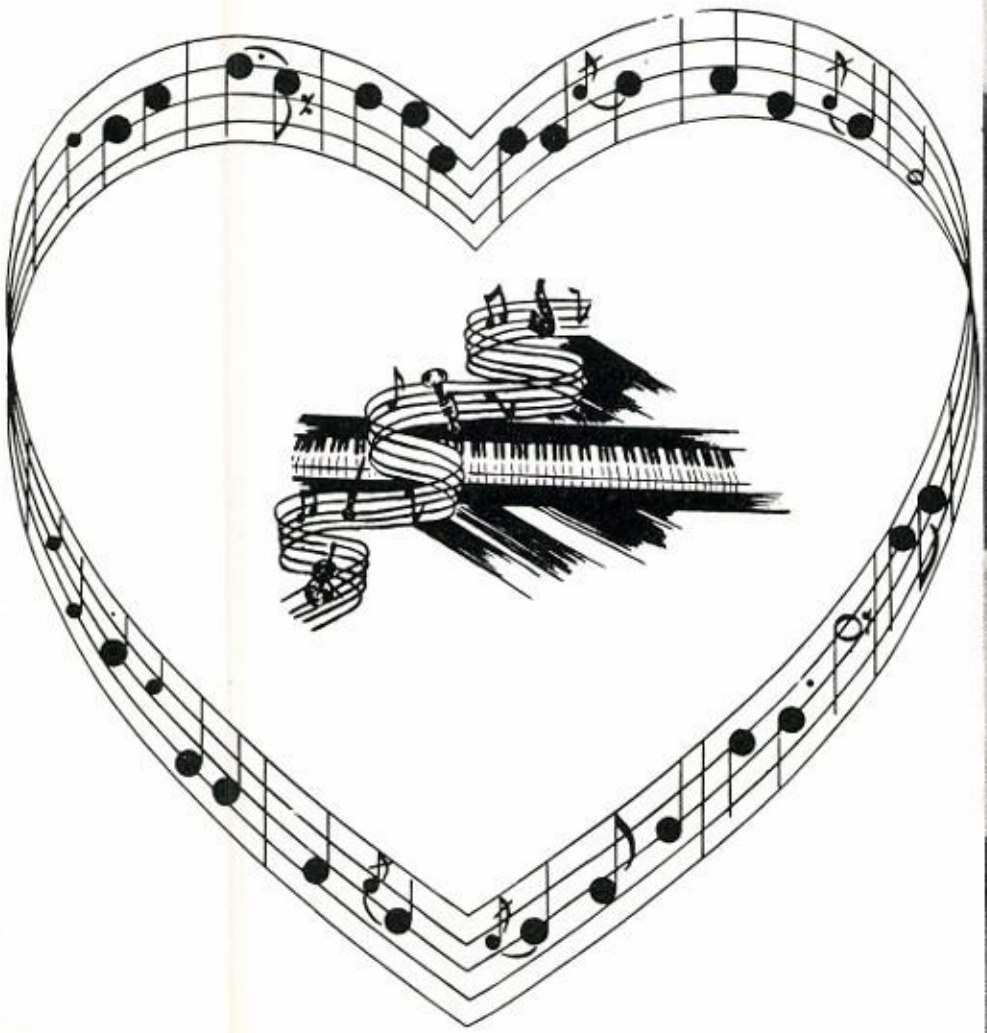

What do I care?

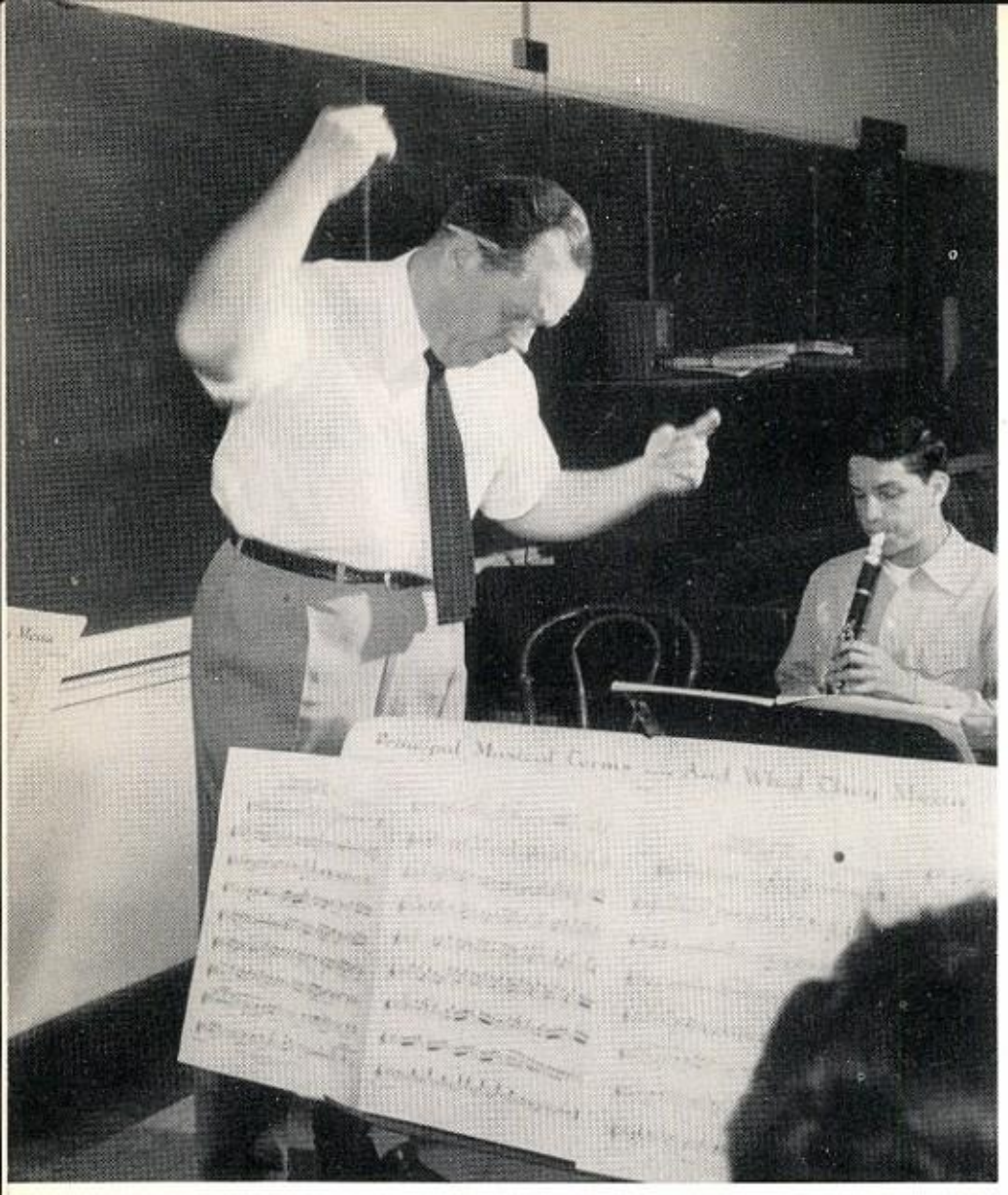

Instructor RUSSELL WILLIAMS

DRUM SECTION

PRACTICE SESSION

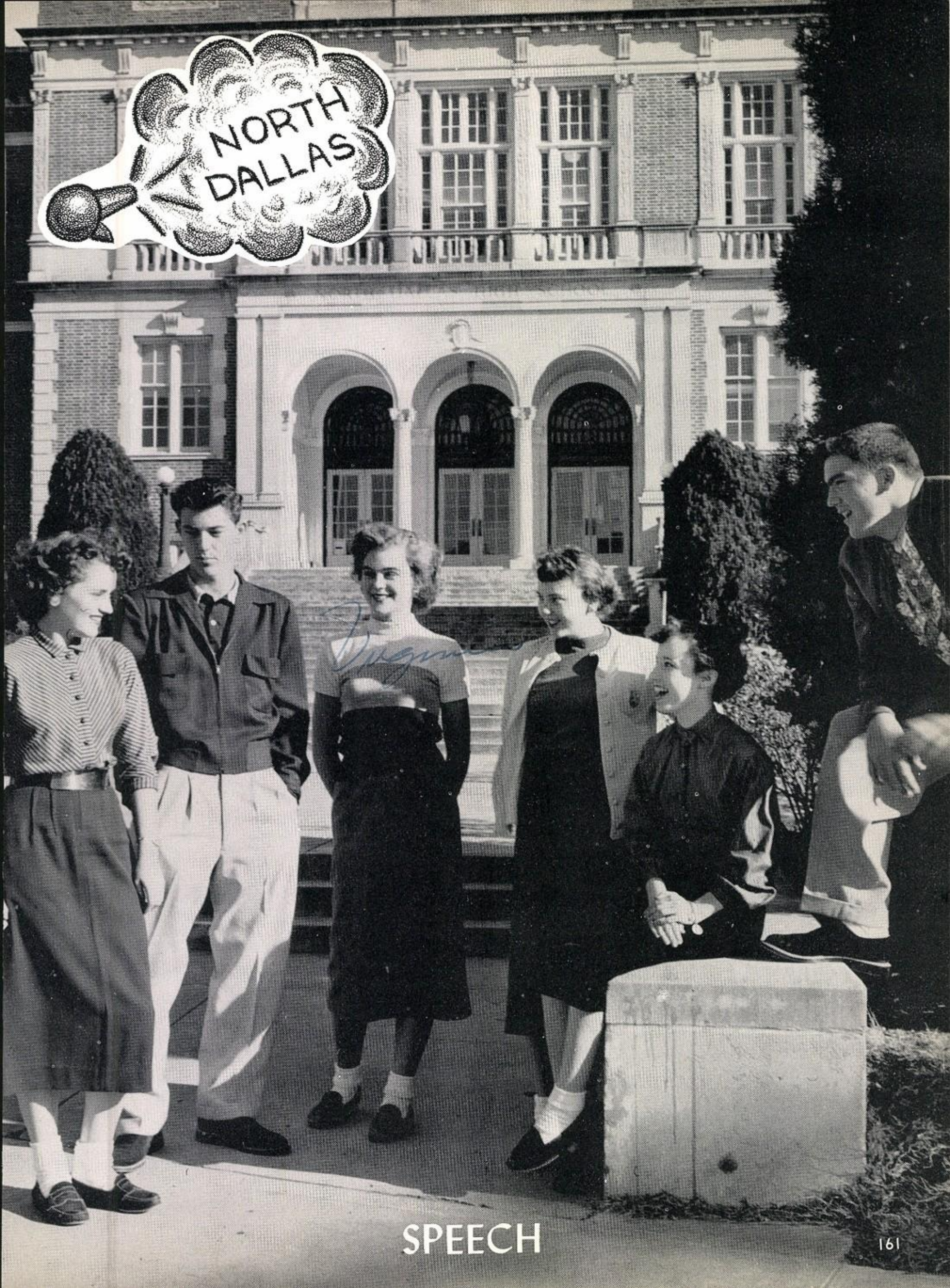

SPEECH

SENIOR PLAY

January, 1953

The Senior Class of

Sunset High School

presents

"Life Of The Party"

(A Family Comedy in Three Acts)

CAST of CHARACTERS

Jean Hughes	Rosemary Harlow
Mildred Hughes	Mary Beth Ross
Amy Hughes	JoAnn Harvill
Mrs. Harriet Hughes	Carol Bray
Mrs. Victoria Coates	Maxine Wilson
Sally Frazier	Shirley Thompson
Dottie Kixmiller	Carole Carpman
Maryrosalie Vogulhut	Patti Palmer
Hope Shuttleworth	Lanita Halbert
Ruth Coates	Pat Burnett
Teddy Hughes	Edsel Risinger
Tommy King	Jimmy Smith
Mike Tisdale	Delbert Burlison
Mr. Jesse Hughes	Robert Manning
Charles Collier	Roger Griffen
Walter Lopscomb	Mike Riddle
Snazzy Mitchell	Ronald Freeman

Mrs. Harriet Hughes, Mr. Jesse Hughes, Amy Hughes and Jean Hughes.

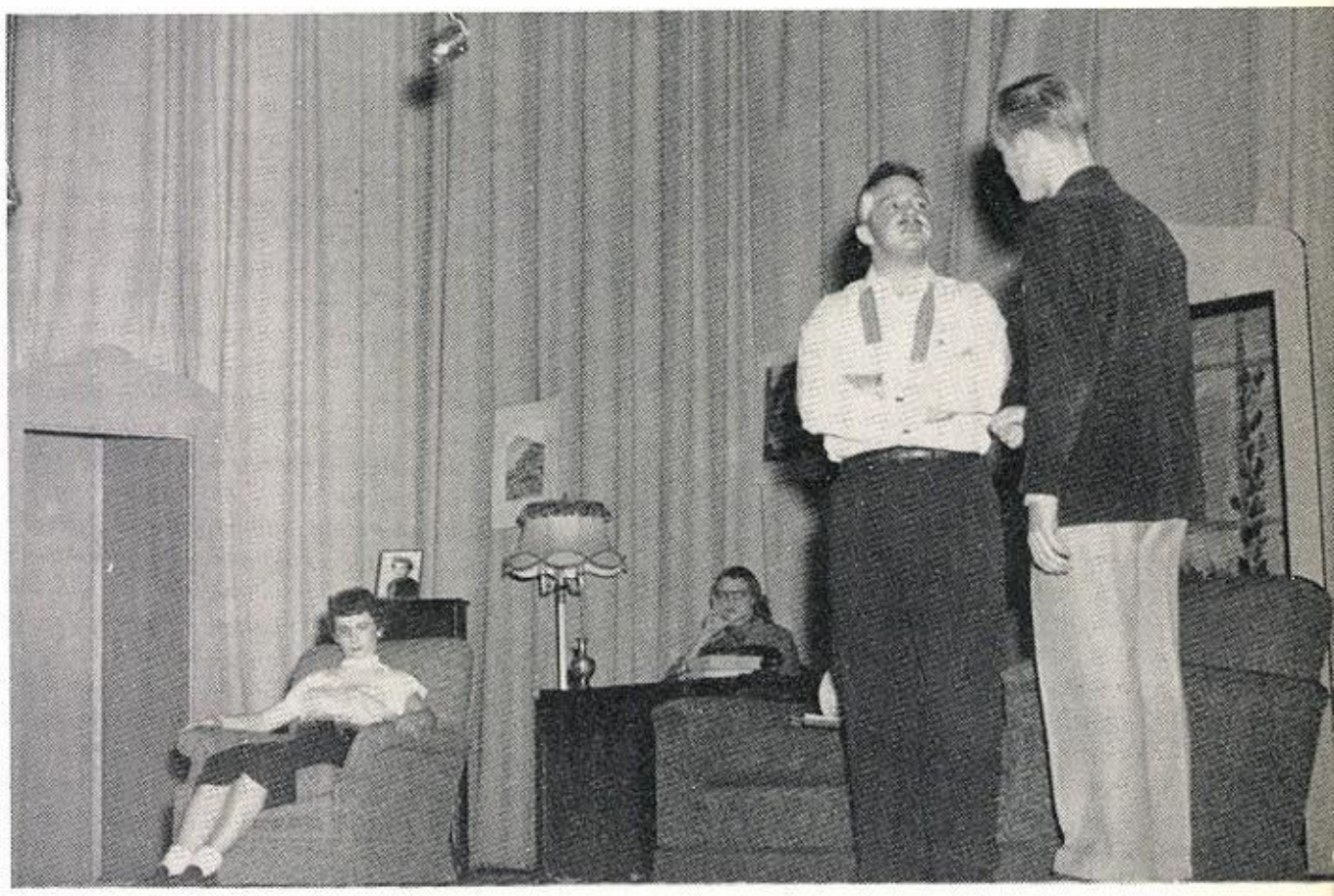

Mildred Hughes, Jean Hughes, Mr. Jesse Hughes and Teddy Hughes.

Mr. Jesse Hughes, Mrs. Harriet Hughes, Ruth Coates and Jean Hughes.

Quiz 'em on the air.
Thanksgiving Play.

Patricia Patterson
Humorous Declamation

Ronny Coleman
Oratorical Declamation

Bobra Etter
Dramatic Declamation

Stockton Briggle
Dramatic Declamation

Kathryn Hall
Extemporaneous Speaking

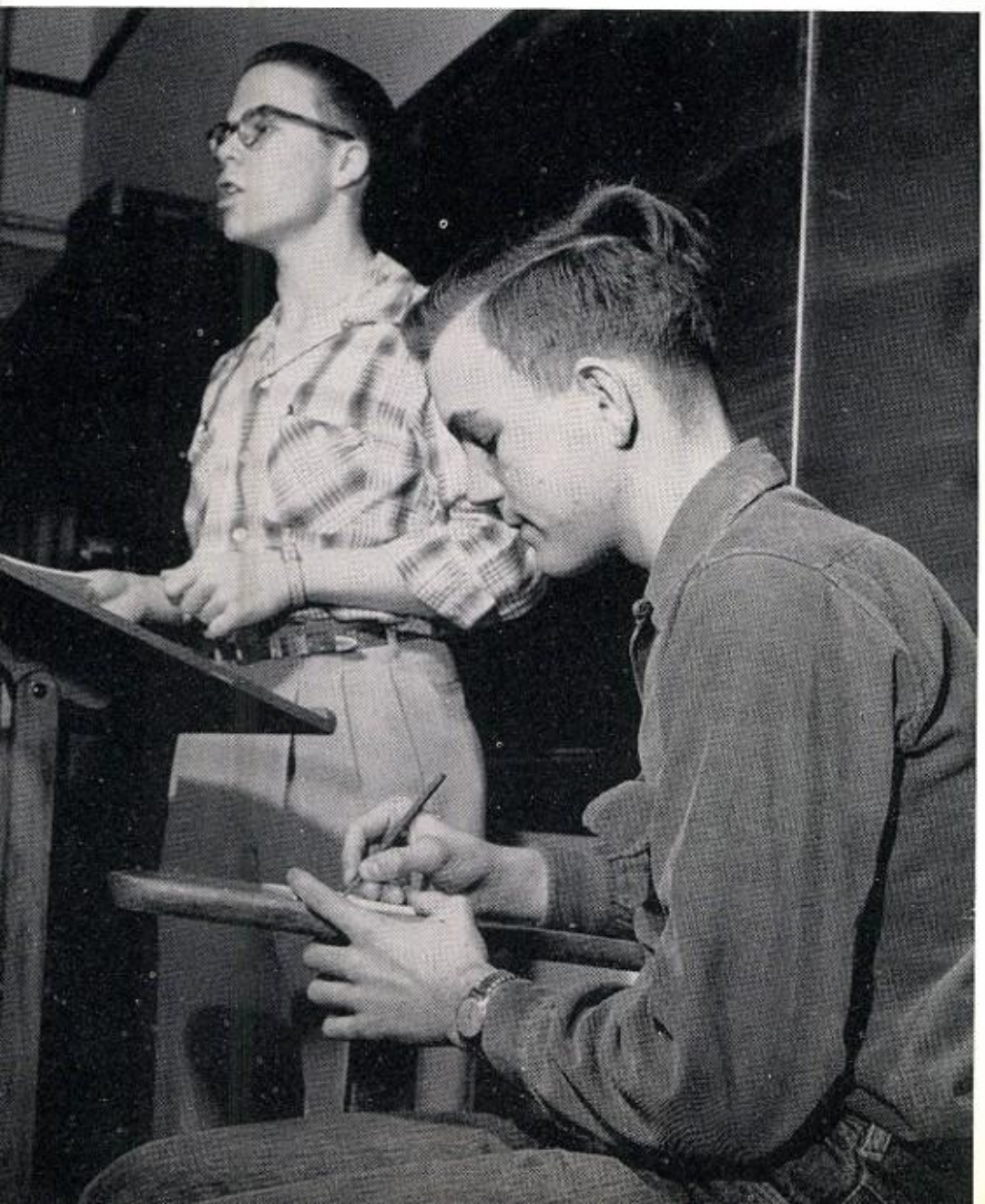

Charles Ames
Frank Barnett

Finalists in Waco
Debate Tournament

MAKE-UP
DEPARTMENT

AMERICAN
EDUCATION WEEK

PANTOMIME
CLASS

TECH
Tea swell gal I
wish ton of love
luck + happiness
Love ya
Doris

R.O.T.C

INSTRUCTORS

A. C. BURNETT, *Colonel, AUS (Ret'd) Commandant*
A. P. LONG, *Master Sergeant, U. S. Army Instructor*
F. L. RATCLIFF, *Master Sergeant, U. S. Army Instructor*

JODY DRILL TEAM

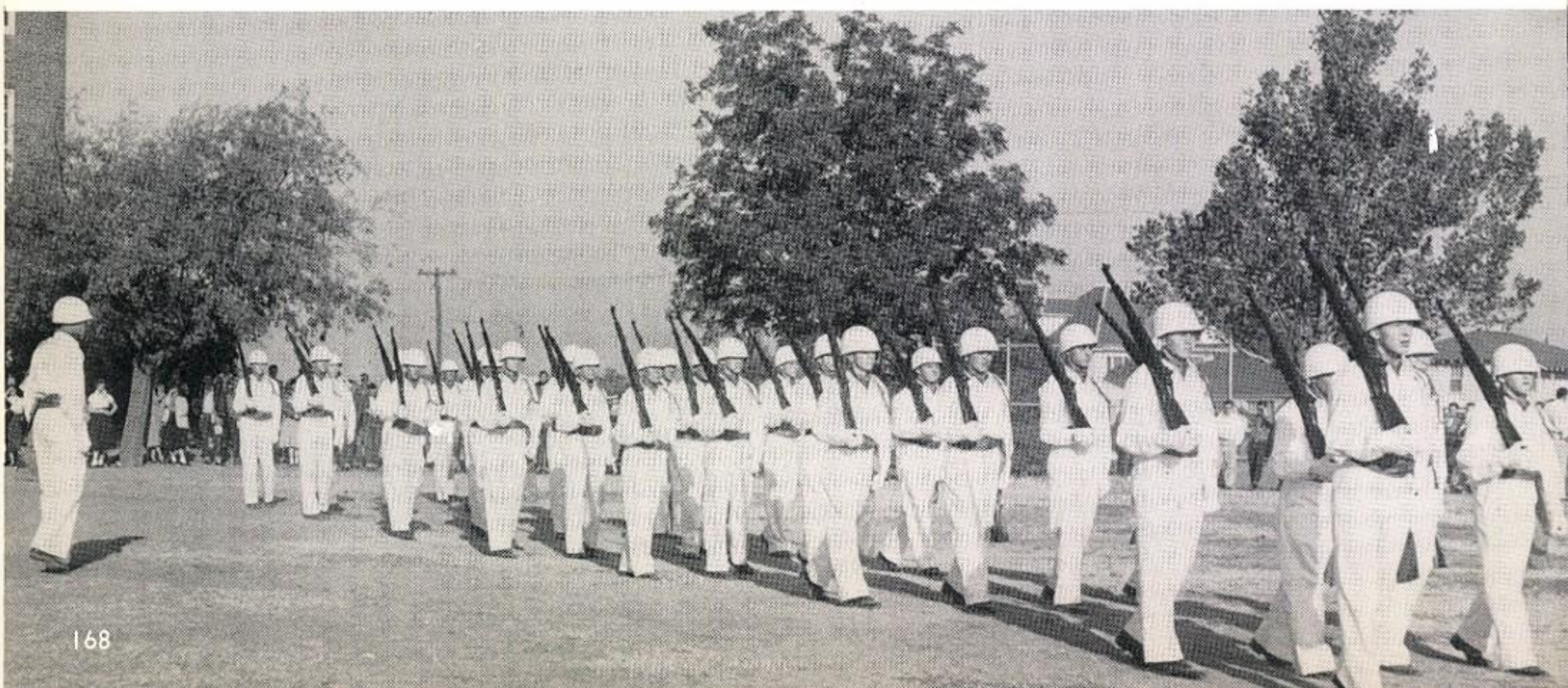

REGIMENTAL STAFF

COL RICHARD GUTHRIE

COL JOHN BLAKELY

MAJOR ROBERT KNIGHT

MAJOR ROBERT EMBRY

MAJOR BILL GROVES

CAPTAIN JOHN SHEPHERD

CAPTAIN JON NEELY

CAPTAIN GEORGE BASON

H. TOLLIE WILLIAMSON

EUGENE LINDSAY
Sgt. Major

GROVER SMITH
ROBERT HILL
Supply Sgts.

NORMAN FINNY
OLEN POINDEXTER
Color Sgts.

VELPEAU HAWES
DAVID ATTEBERRY
Color Guards

RIFLE TEAM

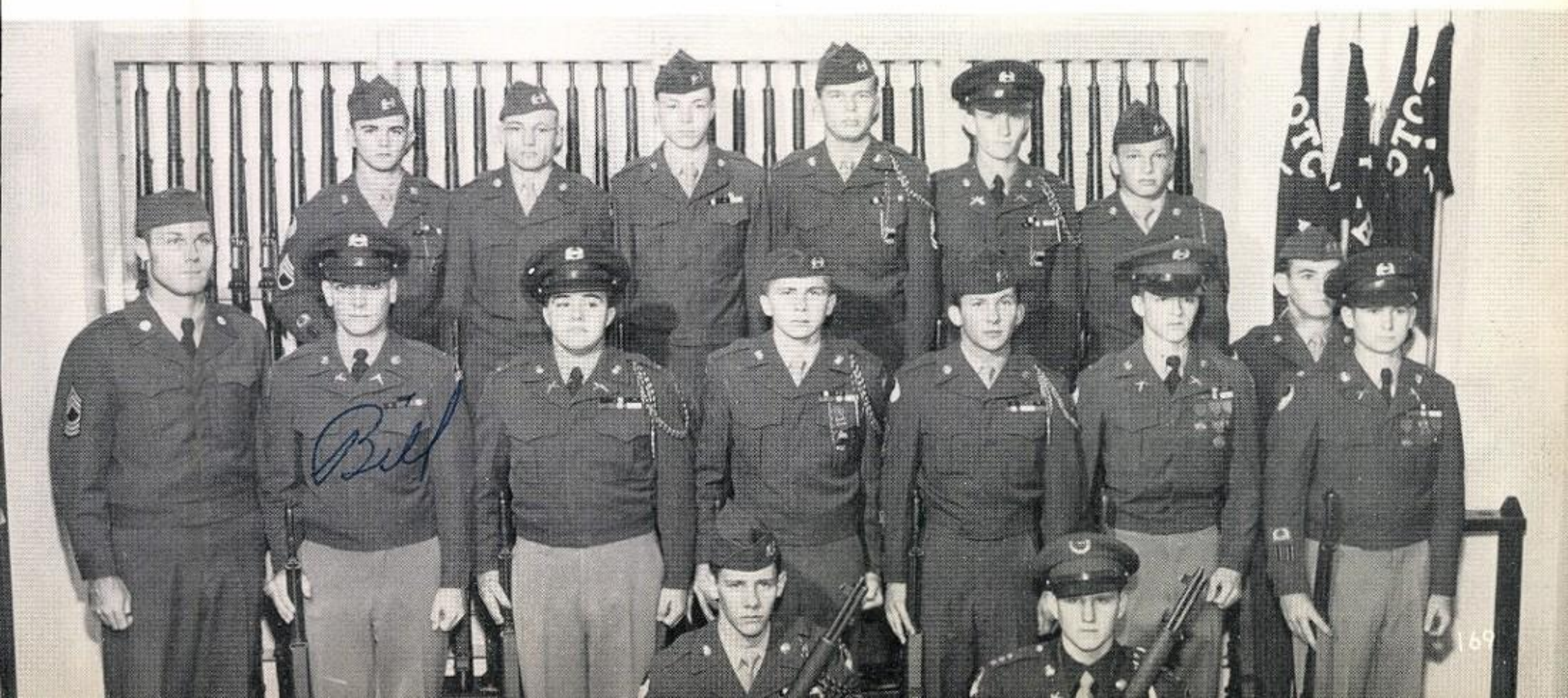

MILITARY BAND

CADET CAPTAIN PRESTON JOHNSON
COL.-INSTRUCTOR MARIO FELLOM

COMPANY "A"

CAPT. JOHN DORRIS
LT. PAT BARRON
LT. ROBERT CARTER
LT. BARRY SMITH

COMPANY "B"

CAPT. BARRY PLATT
LT. DAVID HUDGINS
LT. DON JESTER
LT. ROBERT KAY

COMPANY "C"

LT. BILLY POWELL
LT. RICHARD MILLER
LT. W. G. THOMAS
LT. JOHN VAN VOORHIES

COMPANY "D"

LT. OLLIE MINTER
LT. GORDON BERRY
LT. BILL McHUGH
LT. ROBERT MANNING

Bill

COMPANY "E"

CAPT. RONALD PATTON
LT. ASHLEY SUTHERLAND
LT. TERRY IRBY
LT. BOBBY LONG

PUBLICATIONS

Nelson Hutto
Sponsor

Carol Bray
Fall Editor

Jo Ann York
Spring Editor

The SUNSET STAMPEDE

"Sunset—Spirit, Knowledge, Friendship"

EDITOR
Carol Bray

MANAGING EDITOR
Robert Manning

ASSOCIATE EDITORS: June Hughes, Eileen Graves, Jane Hughes.

News Editors:
Jackie Moore
Jo Ann York
Feature Editors:
Nanette Geeo
Mary Voorhies

Assistant Editor:
Kay Flowers
Copy Editors:
Arlene Austin
Margaret Moody
Melinda Rae
Wanda Smithson

Exchange Editors:
Wanda Lord
Shirley Thompson
Editorial Assistant:
Barbara James
Sports Editor:
Ronald Freeman

Business Manager ..... Lyle Rogers

JO ANN YORK
Editor
JUNE HUGHES
Associate Editor

EILEEN GRAVES
Managing Editor
JANE HUGHES
Asst. Managing Editor

MARY VOORHIES ..... News Editor
KAY FLOWERS, MELINDA RAE ..... Feature Editors

Assistant Editors:
Jane Glover
Sylvia Oster
Kay Reading
Jean Simmons

Sports Editors:
Don Kemble
Johnny Wagner
Exchange Editors:
Eddie Fern McCormack
Doris Moore

Copy Editors:
Janice Clark
Yvonne James
Sue O'Dell
Annette Zeck

BUSINESS MANAGER ..... LYLE CADDELL
Assistant Business Manager ..... Johnnie McMahon

STAMPEDE BUSINESS STAFF

FALL STAMPEDE LABORATORY STAFF

FALL JOURNALISM 2 STUDENTS

SPRING STAMPEDE EDITORIAL STAFF

Janice Clark
Martha Mathis
Sue O'Dell
Yvonne James
Annette Zeck
Melinda Rae
Johnnie McMahon

Mary Voorhies
June Hughes
Lyle Caddell
Jo Ann York
Eileen Graves
Jane Hughes
Jean Simmons
Kay Flowers

Nelson Hutto
Sponsor
Don Kemble
Johnny Wagner
Kay Reading
Jane Glover
Sylvia Oster

SPRING JOURNALISM 2 CLASSES

SUNDIAL EDITORIAL STAFF

Corinne Stokes ..... *Junior Editor*
Bettye Yancey ..... *Junior Editor*

Bob Caron ..... *Editor*
Martha Lipp ..... *Typist*

Susanne Evans ..... *Art Editor*

SUNDIAL BUSINESS STAFF

Louise Magouirk ..... *Business Manager*

Class of January 1956

1950
STATE CIT
Bugger
SCENE AT SUNSET
C. C. MILLER
PRINCIPAL

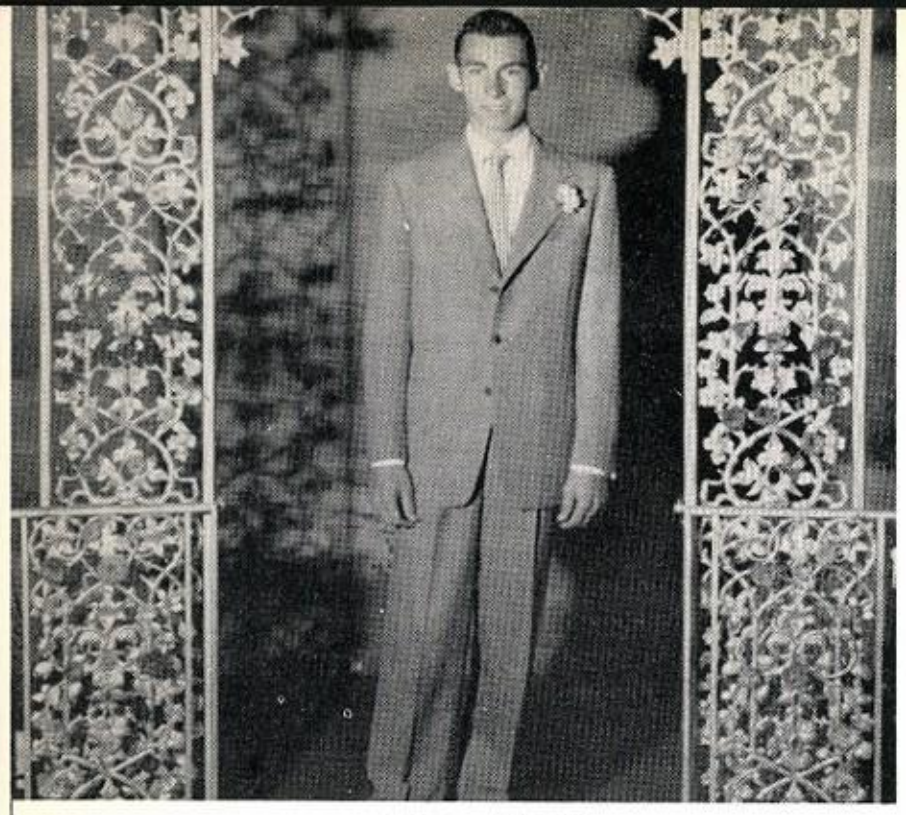

Richard Miller

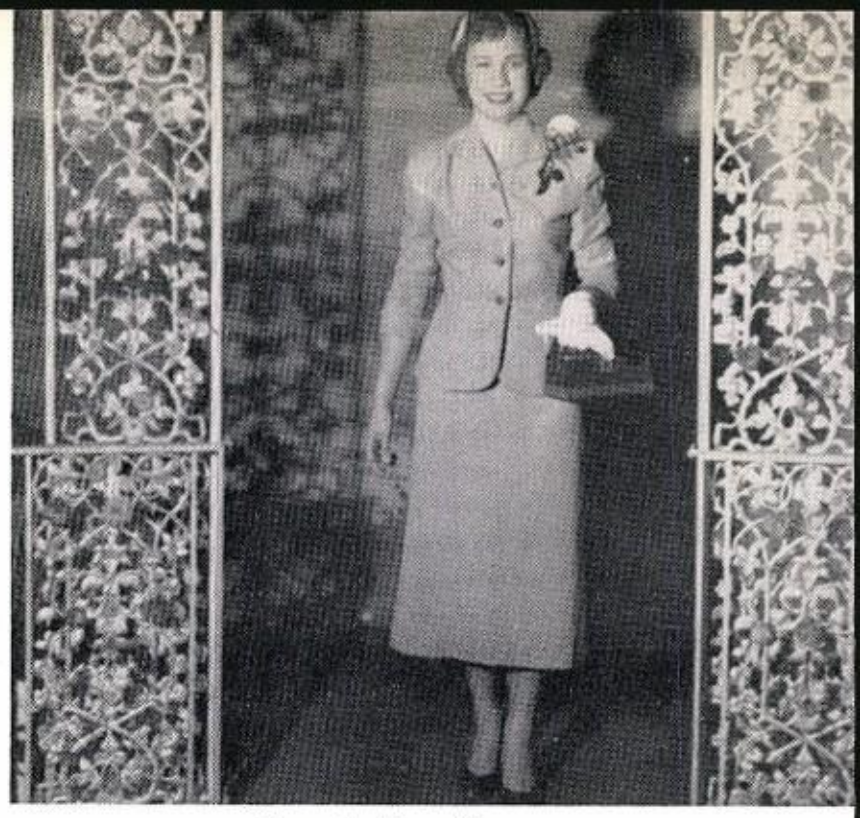

Jimmie Lee Vance

Barbara James, Otha Chick

Joanne Harvill, Edsel Risinger, Carol Bray

Delbert Burlison, Perry Spencer, Robert Carter, Bobby Unsel

Elizabeth Tomlinson, Elizabeth Reeb, Edith Wharton, Anna Lee Chapman

AERONAUTICS CHANCE-VOUGHT FIELD TRIP
G. L. RUTHERFORD—*Sponsor*

HOSTESS DESK

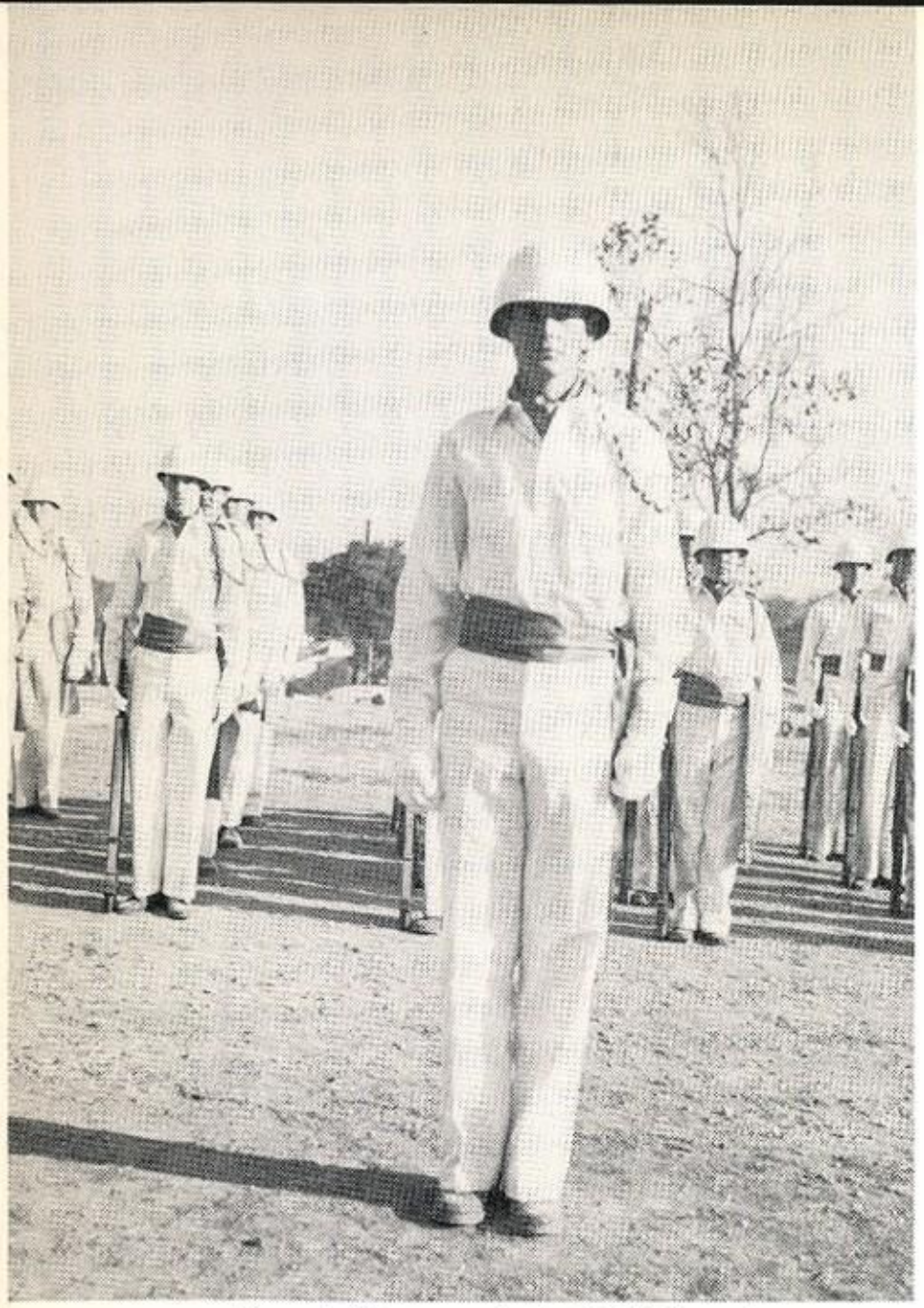

Ronnie Patton—*Jody Drill Captain*

Alice Pickens, Jimmie Perkins

Anonymous girl with straw hat.

Mary Jane Mulder

Bushmen

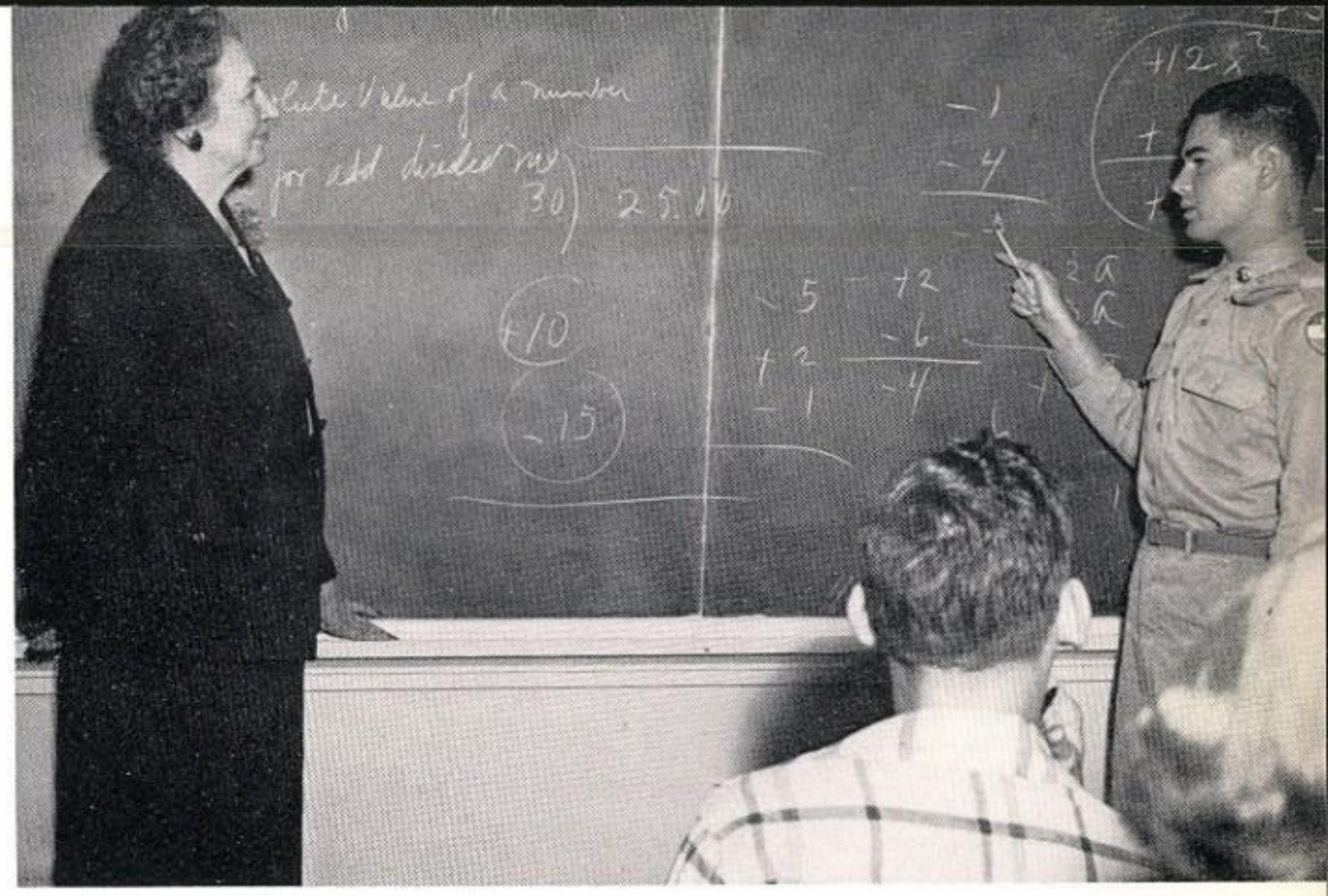

Florence St. Clair, Tom Wells.

Woodrow Pep Assembly.

Sewing Class Products.

SPRING CLINIC STAFF

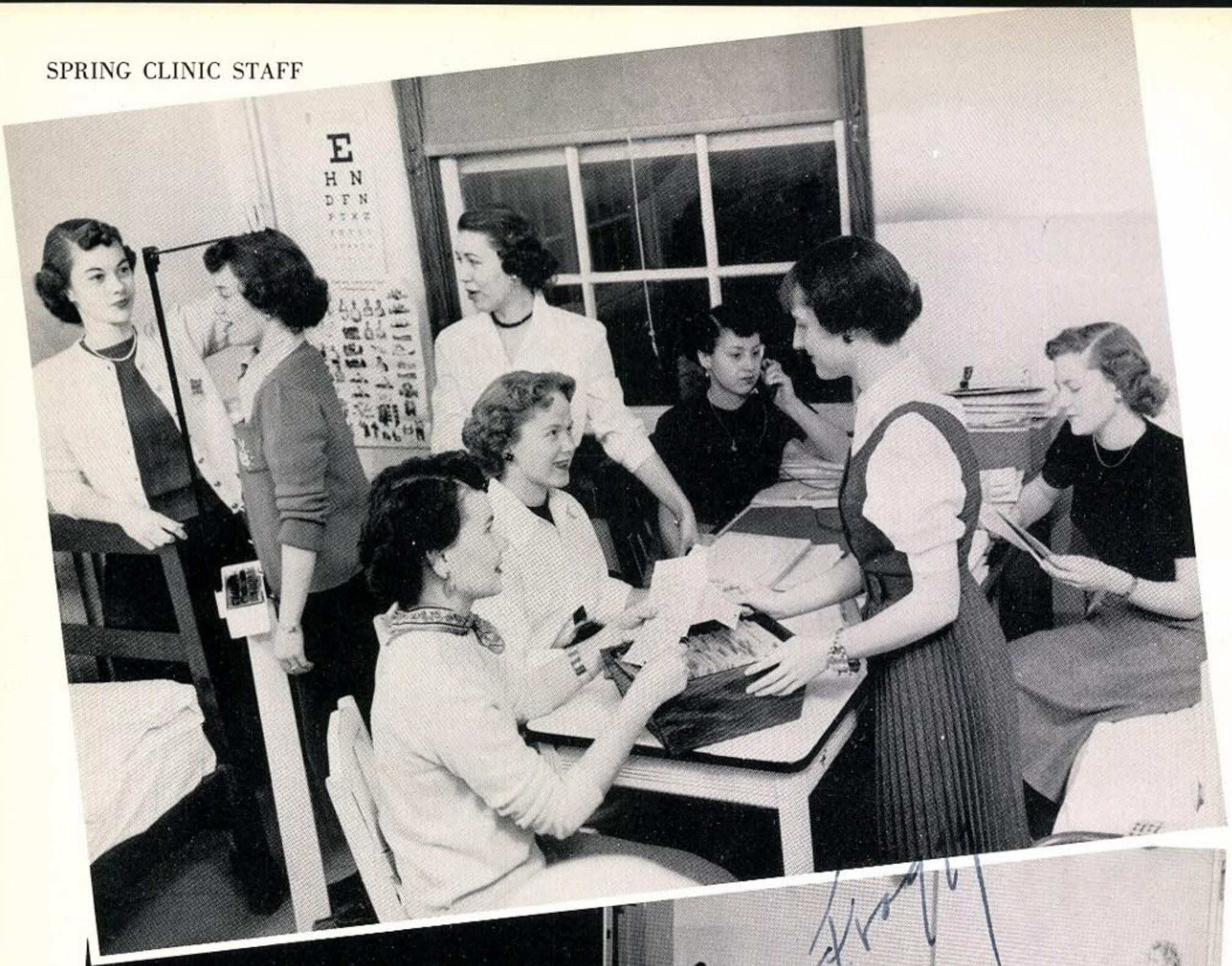

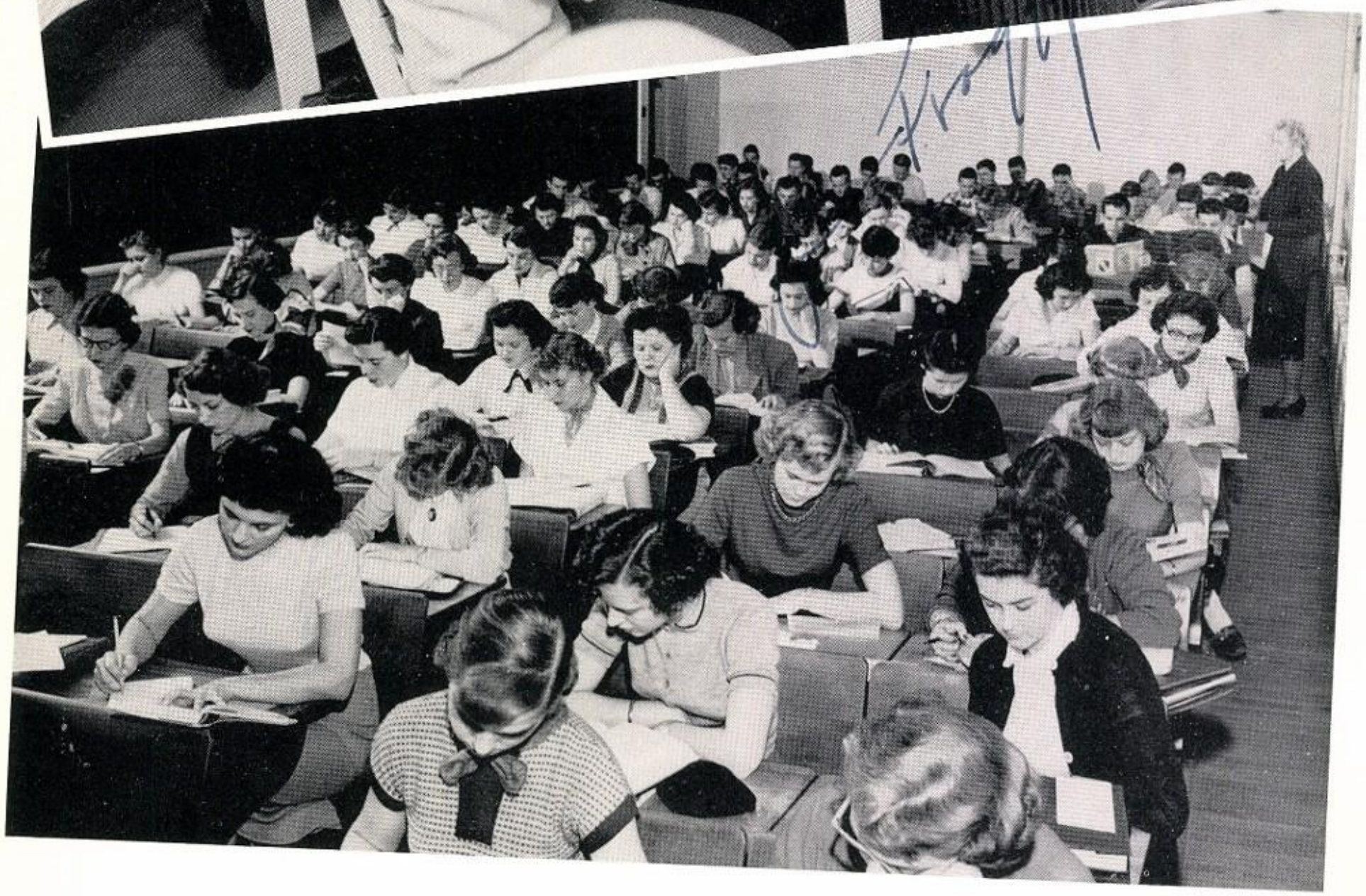

3A STUDY HALL

ROLL

CLASS of JANUARY 1954—BOYS

Allen, Harry
Atteberry, David
Barbee, Billy
Bevans, Gene
Blanton, Larry
Bradford, Norman
Burke, Kirk
Calvert, Tommy
Chenault, Harold
Coleman, Bobby
Conover, Jimmy
Conover, Thomas
Cowley, Ray
Crawford, David
Curry, Alvin
Dwinnell, Joe
Elliott, Arthur
Engleman, Vance
Evans, Harry
Faulkner, Lloyd
Ferguson, Homer
Fetzer, Lewis
Fox, Nelson
Fuller, Jimmy
Gage, Thomas
Golden, Joe
Hamilton, Louis
Harrison, John
Hembree, Jerry
Hickman, Larry
Hill, Robert
Houston, Don
Irby, John
Jones, Ronnie
Jones, Tommy
Knoerzer, John
Law, Donald
Lawing, Larry
Lloyd, John
Lott, William
McClinton, Kenneth
McDaniel, James
McDougal, Jimmie
March, Eugene
Massey, Eugene
Mixon, Jamie
Murray, Oliver
Nelson, Don
Norton, John
Nyquist, Nat
Ogden, Charles
Orman, William
Overall, Bobby
Patton, Ronald
Poindexter, Olen
Pool, John
Pope, Donald
Powers, James
Purcell, William
Quinn, Charles
Rankin, Charles
Reed, Paul
Reeves, David
Robins, Don
Redfearn, Ronnie
Reed, Stuart
Ribble, Billy
Rogers, Richard
Shackelford, Glen
Shaw, Clifford
Simmons, Brice
Simpson, Robert
Smith, Grover
Spears, Thomas
Stonestreet, Thomas
Streetman, Dwayne
Temple, Walter
Ten Eyck, Ross
Thomas, Charles
Thomas, W. G.
Thorne, Gerald
Tompkins, Joe
Tumlinson, Fred
Underwood, Homer
Vincent, Jerrald
Voorhies, James
Walsh, Tommy
Watson, Newmon
Weatherford, W. L.
West, Harold
White, Clinton
Wicker, Roger
Williams, Stanley
Wilson, Jerry
Young, Carroll

CLASS of JANUARY 1954—GIRLS

Bailey, Ellen
Baron, Peggy
Bolin, Marilyn
Bouldin, Ruth
Brandenburg, Elaine
Brogdon, Carolyn
Brown, Beth
Burke, Nancy
Cole, Madeline
Cambron, Judy
Carter, Patricia
Collins, Nancy
Cooke, Carole
Cooper, Lynn
Couch, Patsy
Crump, Tommie
Davis, Shirley
Deaton, Jo Ann
Duncan, Patricia
Dunn, Pat
Durnal, Beverly
Dutton, Charlotte
Dyer, Marjorie
Edwards, Sandra
Elliott, Judith
Evans, Carolyn
Fails, Marie
Foote, Barbara
Frazier, Gloria
Garner, Mary
Gilby, Opal
Glover, Jane
Goode, Mary
Greenhaw, Ann
Hall, Kathryn
Head, Jo Ann
Hearne, Joyce
Houston, Marlyn
Hudson, Martha
Jones, Dona
Jones, Jenny
Levelsmier, Johnnye
Lightfoot, Carol
Lipp, Martha
McLarty, Gayle
Mathis, Martha
Mayes, Georgie
Morrogh, Jessie
Mullins, Barbara
Newberry, Nancy
Ohler, Judy
Peck, Paula
Phillips, Joanne
Pitts, Nancy
Pritchett, Davelyn
Rattan, Norma
Redding, Shirley
Rice, Glenna
Robison, Betty
Rodgers, Sara
Rose, Peggy
Sawyer, Jerlene
Schell, Susan
Sexton, Beverly
Shotwell, Garva
Smith, Sylvia
Speck, Marion
Stamey, Jerry
Strong, Barbara
Switzer, Joann
Telford, Eugenia
Thomas, Honey
Thompson, Joyce
Thompson, Mary
Thompson, Wanda
Tucker, Nancy
Umphress, Mary
Willingham, Nancy
Wilmsen, Virginia
Wilson, Virginia
Wofford, Dixie
Worsham, Mildred
Wright, Ellen
Yarborough, Carol

CLASS of JUNE 1954—BOYS

Adams, Roger
Alexander, Jimmie
Baker, Billy
Batson, John
Bauer, Norman
Bell, Jerry
Berry, William
Bigelow, Charles
Blackwood, Jim
Bowles, Jack
Brake, Willie
Bray, Mike
Brock, Ronald
Brown, Joseph
Brown, Stanley
Burder, Owen
Burden, Leslie
Allen, Richard
Caldwell, Raymond
Callahan, Buddy
Cantrell, Avon
Cason, Nolan
Coates, Thomas
Comfort, Ralph
Cook, Clifford
Copeland, Benny
Crow, Darrell
Crowder, Jack
Crutcher, William
Daniels, Darrell
DeWitt, Everett
Dickerson, Paul
Dill, Marcus
Dudley, Harold
Dunn, Richard
Dupree, Benny
Douglas, Ronald
Eddy, Donald
Ellis, Jack
Epps, Donald
Ervine, Charles

ROLL

Benatti, Constance
Benham, Bertha
Bernard, Jennie
Berryman, Nancy
Bice, Patricia
Black, Barbara
Bloodworth, Peggy
Boatright, Helen
Bouffard, Doris
Boyett, Bobbie
Brandenburg, Mary
Brewer, Barbara
Brown, Mitzie
Burgess, Roberta
Burns, Ginger
Cagle, Bobbie
Cain, Shirley
Campbell, Vivian
Canady, Carol
Carmichael, Mary
Caron, Helen
Carter, Nina
Cheshier, Doris
Combs, Betty
Cooke, Billie
Cooper, Mary
Cottrell, Martha
Cowherd, Barbara
Crittenden, Sue
Crump, Carolyn
Cullison, Lynn
David, Sharon
David, Joan
Davis, Colleen
Dorff, Carol
Doughty, Margaret
Dolbeer, Lois
Downes, Janet
Duke, Anne
Dunson, Monica
DuPriest, Shirley
Elder, Barbara
English, Lady
Erdwinn, Jann
Ethridge, Barbara
Fain, Annette
Fain, Jeanette
Farr, Hazel
Farr, Marlene
Ferguson, Cleo
Fielder, Janice
Fillman, Ruth
Ford, Mary
Frreman, Shirley
Fulghan, June
Gass, Martha
Gochenour, Barbara
Godden, Margaret

Estes, Don
Evans, Ernest
Everett, Jim
Feemster, Edwin
Forston, Michael
Frye, John
Gammon, James
Garvin, Roy
Goss, Dean
Grogan, Bryan
Gruber, Dan
Haden, DeWitt
Hagmann, William
Hair, Kenneth
Hall, Jerry
Hancock, Billy
Hawes, Elwyn
Hannawacker, Eric
Herring, John
Hester, Ray
Hickman, Bobby
Houghtaling, Cullen
James, John
Jarrard, Jimmy
Jones, J. R.
Jordan, Gary
Kelly, Thomas
Kelly, Horace
Klein, Edward
Land, Don
Langley, Donald
Latimer, Jerry
Lawson, Walter
Leslie, Clesto
Lewis, Harold
Lueck, Gus
Lomax, Raymond
Lowrie, Leslie
McBroom, Harold
McKinney, Harris
McKay, Malcolm
McLeod, David
McLeod, Mark
McRae, Charles
Mangum, Myron
Martin, Bobby
Matthews, Warren
Mayne, Allen
Mitchell, Charles
Moore, Donald
Morrison, Virgil
Moses, James
Murray, Paul
Musgrave, Richard
Napier, Lee
Newman, Charles
Newton, Robert

Nobles, Donald
Oaks, John
Odom, Dan
Oliver, Alton
Osborn, Jimmie
Paige, John
Parsons, Clarence
Pekrul, Charles
Pelt, Eddie
Perkins, John
Ponder, Lewis
Powell, Richard
Quade, Charles
Rae, John
Raper, Jessie
Reeves, Robert
Reynolds, Paul
Rheinfeldt, Glenn
Rhinehart, John
Rose, Allen
Rattan, Ralph
Ray, Bruce
Satterwhite, Bobby
Secrest, Kenneth
Sheppard, Charles
Sivils, Jery
Smith, Evon
Smith, Richard
Stockstill, Donald
Stuart, Ronald
Taylor, William
Tillery, Edward
Truly, John
Ware, Melvin
Watkins, Richard
Weatherford, Freddie
Wehmer, Gerald
Wersal, Jim
Wilmoth, David
Wisely, Dick
Woodruff, Thad
Wright, Jack

CLASS of JUNE 1954—GIRLS

Adams, Daisy
Adams, Vione
Ahlfinger, Wanda
Anderson, Sue
Astor, Martha
Bailey, Ella
Bailey, Selene
Baldwin, Mary
Barrett, Margot
Bason, Beverly
Bell, Anne
Bennett, Wanda

Grayson, Doris
Green, Mary
Grimes, Edna
Grimes, Mary
Grissom, Eddie
Hale, Anne
Hall, Ruthela
Halliburton, Kay
Hamilton, Virginia
Hancock, Gerry
Harder, Anna
Harper, Shirley
Harrell, Betty
Harris, Billie Jean
Hearn, Betty
Geath, Helen
Henderson, Teri
Hickman, Edna
Horne, Hazel
Horsley, Janice
Horton, Bettie
Goward, Doreta
Huddleston, Sue
Hunt, Sandra
Johnson, Helen
Karr, Annette
Keith, Bailey Sue
Kerbow, Dolores
Kirschstein, Beverly
Knight, Edith
LaFlamme, Geraldine
Lamm, Sandra
Lankford, Gene Ann
Langford, Lynne
Laputz, Nina
Lassester, Mary
Lester, Betty
Lieser, Mildred
Love, Barbara
McCaghren, Kae
McMurry, Jill
McNab, Marilyn
May, Christine
Mayer, Martha
Minnis, Marjorie
Mitchell, Patricia
Moore, Naomi
Morrow, Katherine
Morrow, Mary
Mowell, Margaret
Nall, Eleanor
Newman, Janis
Orr, Blaine
Ottensman, Harriet
Owens, Patricia
Ownbey, Nancy
Packer, Ronita

ROLL

Parks, Jane
Paull, Diane
Peach, June
Pepper, Jean
Perry, Barbara
Pollock, Judy
Porter, Dorothy
Portman, Merlee
Post, Yvonne
Rackley, Iris
Rainey Jerry
Rambo, Wanda
Raper, Janice
Reeves, Eva
Richardoson, Bette
Robinson, Jackie
Rogers, Joe
Rothell, Mary
Savage, Mary
Scarlotta, Beverly
Schneider, Dawn
Shepherd, Jan
Sexton, Jean
Shumaker, Marian
Simmons, Margie
Sims, Janet
Smith, Gretchen
Smock, Patsy
Sonntag, Frances
Speegle, Wanda
Stell, Nancy
Stephenson, June
Stevens, Ann
Stokes, Corinne
Stout, Patricia
Swindell, Oleta
Talley, Sarah
Teaff, Charlotte
Tennant, Elaine
Terry, Betty
Thompson, Ellen
Trimble, Betty
Twitty, Joyce
Walker, Marilyn
Wall, Norma
Watson, Barbara
Weatherred, Alice
Wellborn, Audra
Wheeler, Cora
Williams, Dorothy
Williams, Jo Ann
Williams, Loretta
Woodard, Peggy
Worsham, Martha
Wright, Arline
Vandiver, Virginia
Van Holtorn, Carolyn
Yancey, Bettye

CLASS of JANUARY 1955—BOYS

Ashmore, Dwight
Adams, Danno
Ames, Charles
Arnold, Sidney
Atwood, Charles
Barbee, Marion
Barnhardt, Raymond
Barnett, Frank
Blair, Jimmy
Boelter, Kenneth
Bryant, Gerald
Burke, James
Burnett, Henry
Burton, Danny
Cimiotta, Charles
Chase, Marvin
Coleman, Ronald
Couch, Ernest
Cox, Marvin
Crossett, Richard
Cumbey, David
Cunningham, Billy
Cunningham, Charles
Derr, Jimmy
Driskell, Danny
Duff, Johnny
Dulin, Robert
Dupree, Bob
Evans, George
Farrow, David
Foster, James
Galipp, George
Gary, James
Eason, Dee
Gill, Walter
Glover, Louis
Golden, Bobby
Gordon, James
Goss, John
Green, Joseph
Griffin, Melvin
Hamilton, Edward
Hammock, Ronald
Hare, Luther
Hargis, Louis
Hardee, Harry
Hester, Johnnie
Hill, Ralph
Hipps, Gary
Holloway, David
Hopkins, John
Howell, Kenny
James, John
Jones, Stanley
Kellam, Johnny
Kerr, James
Ledford, Michael
Lehaw, Doyle
Lyerly, Eugene
Mannes, Hershel
McCullough, Ernest
McDaniel, Jerry
Martin, Jimmy
Mohler, Harvey
Morrow, William
Murph, Michael
Murphy, Joe
Murray, Mike
Odom, William
Palmer, Jimmy
Palmer, Joe
Patterson, Patric
Pearce, Harold
Pender, Roy
Penner, Richard
Perkins, Ben
Pinkston, Jimmy
Pollard, Cecil
Pope, Woody
Reeves, Jess
Renfro, James
Reuscher, Jon
Riddell, Jimmy
Rizer, Colonel
Robinson, Charles
Robinson, David
Robinson, Harold
Rountree, Fred
Rutledge, James
Sanders, John
Sims, Charles
Smith, Paul
Smith, Robert
Speck, Willis
Starks, Delano
Strain, George
Streater, Gerald
Terry, Gene
Thomas, Richard
Vaughn, Jimmie
Wakaty, Tommy
Wallace, Lewis
Warwick, Carl
Watts, James
Webster, Norman
Welch, Thomas
Wells, Howard
West, James
Williams, Michael
Williams, Truman
Wright, Lewis
Yarborough, Charles
Zapato, Jerry

CLASS of JANUARY 1955—GIRLS

Allbright, Tuleda
Anderson, Barbara
Barlow, Dorothy
Barr, Jean
Berry, Nancy
Boley, Shirley
Bowen, Barbara
Brant, Beverly
Brantley, Shirley
Baskett, Brenda
Bratton, Sherie
Brewer, Sue
Brown, Martha
Bryant, Jean
Burke, Norma
Butler, Marjorie
Calaway, Sylvia
Callan, Louise
Caperton, Darlene
Cason, Barbara
Clark, Mary
Collins, Bobbie
Cotner, Janice
Cowan, Patricia
Coxby, Sue
Craig, Yvonne
Criss, Patricia
Crosby, Martha
Dansby, Deanna
Decker, Leah
DeWess, Charlotte
Dreesen, Dian
Emerson, Polly
Freeman, Marvon
Funk, Billye
Gardner, Jann
Green, Ann
Grubbs, Suzanne
Gumm, Alyce
Hamby, Bettie
Hamilton, Dorothy
Hancock, Anita
Happel, Dorothy
Harper, Peggy
Harris, Idele
Honegger, Bette
Housewright, Corrie
Housewright, Wanda
Ingram, Virginia
Jackson, Barbara
Johnson, Carolyn
Jones, Janis

ROLL

King, Betty
Lindsay, Lu Fran
Lipscomb, Gloria
Lowry, Jamie
McClendon, Margie
McFatridge, Joyce
McNiel, Mary
McShane, Verna
Manning, Beverly
Markham, Mildred
Merrifield, Elizabeth
Miller, Janice
Miller, Patricia
Mitchell, Elizabeth
Morgan, Melba Sue
Morin, Sharyon
Morris, Winifred
Moses, Joan
Newman, Ona
Nix, Nancy
Patterson, Patricia
Poe, Sharon
Powell, Janice
Powers, Betty
Prather, Lucinda
Price, Judith
Price, Tommie
Redding, Neoma
Roberts, Freda
Robertson, Helen
Rose, Eldon
Shorter, Ronda
Smith, Sarah
Sneed, Janice
Stogner, Carol
Strickland, Bettye
Taliaferro, Kathryn
Tillinghast, Jacquelyn
Trussell, Jenevieve
Turnbow, Betty
White, Carolyn
Wilkins, Paula
Williams, Faye
Wilmoth, Judith
Wilson, Lou Anne
Wilson, Louise
Witherspoon, Mary
Wright, Audrey
Wright, Beverly
Prewitt, Norma Rae

CLASS of JUNE 1955—BOYS

Abercrambie, Donald
Aldridge, Benton
Alguire, Robert
Andeawald, Cecil
Anders, Ferrell
Ashley, John
Barker, Joe
Barton, Robert
Benedict, Bill
Bond, Sammy
Briggle, Anthony
Brue, Bill
Buerger, William
Burg, Stephen
Butler, John
Campbell, Joel
Caughron, Jimmy
Chapman, George
Clare, Mike
Clay, Max
Cleghorn, Jerry
Cleveland, Horace
Cline, Jimmy
Cline, Rodney
Cochrane, David
Cokerham, Bobby
Coleman, Frank
Cosby, Charles
Coventry, Jimmy
Cox, Dalton
Cox, Donald
Crocker, Paul
Crouch, Hershell
Croy, Ken
Crum, Robert
Davis, Joseph
Deady, Dennis
Dillon, Eddie
Dixon, Jimmie
Ebert, Fritz
Edwards, Homer
Ellis, Jerry
Evans, Danny
Flashing, Donald
Foster, Charles
Fox, Nicky
Fox, Tommy
Frazier, Jack
Fuller, Donald
Gilliland, Glynn
Goad, Arvard
Goode, Tommy
Green, Bob
Green, Charles
Green, Jack
Greene, William
Griffin, James
Grove, Michael
Hall, Robert
Hallum, John
Hammer, Michael
Hanes, Robert
Harkins, Bobby
Harrell, Gerald
Harrison, J. H.
Hayes, Bob
Head, Ronald
Hendrix, Edward
Herren, George
Hill, Jerry
Holley, Carroll
Housvicka, Richard
Huber, Claris
Hudson, Joel
Hughes, Edwin
Irby, James
Jackson, Alfred
Jarrard, Bobby
Jenkins, William
Johnson, Gerald
Jones, Adam
Jones, Perry
Kildow, Jerry
Kyles, Richard
Kimple, Louie
Lawhon, Charles
McGuire, Melvin
McMurray, Jackson
McPeak, Kenneth
Maloney, Sammy
Mason, Donald
Meeks, Bill
Miller, Edwin
Mitchell, Ralph
Moore, Jerry
Morrow, Wilburn
Mucklery, John
Nix, James
Oliver, Robert
O'Neal, John
Orrick, Ray
Paduch, Jerry
Palmer, Jimmy
Peabody, Eric
Pearce, Robert
Prince, Jerry
Pritchett, Jimmy
Pritchett, Gene
Rasberry, Terry
Ray, Harry
Reeves, Robert
Riley, William
Ritcheson, Don
Rogers, Pat
Rouse, John
Sanders, Harold
Searcy, Charles
Seirer, Kenneth
Shelleman, Charles
Shipman, Lee
Simpson, Chilton
Sims, Herman
Slayton, Charles
Smithey, Henry
Southern, Silas
Southard, Damon
Speed, Clyde
Steger, Robert
Stewart, Robert
Stovall, Larry
Strowd, James
Stuckey, Lewis
Sudderth, Robert
Swift, Billy
Swindells, John
Swisher, Alan
Tear, Lee
Tenney, Lynn
Thompson, Duane
Tigert, Donald
Tolman, Gareth
Truax, Paul
Turner, Glenn
Van Triest, Bob
Vines, Harold
Vouras, Pete
Weaver, Jess
Weeks, George
Weidemeyer, Gene
Weldon, Donald
Wells, Thomas
Wester, Gerald
Wilkes, Jerry
Williaford, Jack
William, Bobby
Wilson, Roy
Wisdom, Lawrence
Wolfe, Larry
Wood, Edward
Wooton, Tommy
Yarborough, Kay
Yates, Billie
Zane, Edward
Shweatt, Harry
Collier, Cecil

CLASS of JUNE 1955—GIRLS

Abelson, Gaye
Aguilar, Dolores
Amason, Norma
Arney, Marilou
Ashford, Belva
Bailey, Anne

ROLL

Bigelow, Patsy
Ballard, Vicki
Banks, Hazel
Banister, Mildred
Bass, Martha
Barber, Nancy
Barton, Grace
Barnes, Ruth
Bland, Alta
Brackeen, Sue
Bradford, Wanda
Brand, Marie
Brooks, Faye
Bryant, Donna
Bryant, June
Caffey, Peggy
Cameron, Kay
Canizaro, Jeanine
Carnahan, Margaret
Carter, Ann
Cheshier, Bonnie
Coker, Janice
Cooper, Shirley
Cottrell, Marian
Crawford, Patsy
Crook, Mary
Cross, Tommie
Crutcher, Patsy
Davies, Diane
Davis, Karen
Davis, Patsy
Dean, Doris
Derden, Helen
Dean, Patricia
Dickson, Peggy
Dorsch, Marie
Dunbar, Virginia
Dunham, Dorothy
Eitt, Sandra
Elliott, Patricia
Erdwurn, Dixie
Ewalt, Shirley
Faulkner, Ann
Fletcher, Faye
Foster, Ann
Foster, Shirley
Fricke, Hazel
Frost, Joann
Fuller, Darlene
Graham, Betty
Hamilton, Helen
Hamilton, Sherrill
Hardy, Melba
Hodges, Sandra
Holland, Mary
Hostler, Jackie
Huffman, Nancy
Hughes, Barbara

Harris, Doris
Harris, Jo Anne
Hartman, Gayne!
Harvey, Nancy
Haerbert, Mary
Hoster, Carolyn
Hicks, Paula
Irby, Marie
Jolly, Darlene
Johnson, Cynthia
Jones, Ginger
Jurmu, Shirley
Kinch, Janie
King, Mildred
Knudson, Phyllis
Kollme, Lou
Kromenberger, Ann
Laughlin, Janet
Lauderdale, Sandra
Lewis, Gloria
Logan, Zenda
Lord, Gail
McBeth, Glynda
McCauley, Mary
McCullough, Marlene
McElvain, Marsha
McGlamery, Pat
McGuyer, Linda
McMichael, Gail
McNeal, Sarah
Maddox, Barbara
Mansfield, Martha
Matchett, Eddie
Melugin, Ann
Merriman, Marlene
Miers, Frances
Milbrandt, Beverly
Millat, June
Miller, Dolores
Miller, Kay
Moman, Vonqua
Moore, Ruby
Moore, Sylvia
Morgan, Anne
Moseley, Nelda
O'Conner, Shirley
O'Meara, Sally
O'Neal, Joyce
Orr, Sara
Pace, Jean
Padgett, Beverly
Parker, Nancy
Paxton, Donna
Peace, Sara
Peirson, Bobbye
Pendergrass, Sylvia
Pendleton, Nancy
Pierce, Wanda

Pigg, Joyce
Phillips, Barbara
Plumb, Joan
Plumb, Mary
Quisenberry, Betty
Red, Margaret
Reden, Nancy
Reed, Velma
Renard, Judy
Rhodes, Kay
Rhome, Faye
Richter, Sally
Roberts, Linda
Robinson, Melba
Robinson, Wanda
Robison, Lynn
Salmon, Sue
Schifelhein, Judith
Scott, Peggy
Self, Mary
Setzer, Patricia
Sharp, Donna
Shockley, Dolores
Slaughter, Rea
Smith, Betty
Smith, Beverly
Smith, Carolyn
Spain, Barbara
Springer, Sandra
Stead, Julie
Stockstill, Jean
Sutherland, Joan
Sweeney, Nell
Taylor, Zelma
Tierce, Shirley
Tyner, Charlene
Van Leuvan, Marylin
Vang, Mary Lou
Vardeman, Betsy
Walters, Eva
Warne, Linda
Warren, Diane
Weber, Margaret
Welsh, Gwendolyn
White, Carol
White, Gloria
Whitley, Doris
Wilemon, Virginia
Wilkening, Ruth
Wilson, Bobbie
Wimberly, Erma
Woods, Retha
Woodward, Mary
York, Kay
Young, Carol
Farris, Betty
Roberts, Tena
Clements, Lynn

70302
DALLAS COUNTY
JAIL
7D 57623-A
Lee

DALLAS COUNTY
JAIL

SPIRIT

KNOWLEDGE

FRIENDSHIP

ADVERTISING MANY THANKS

Compliments of

BARRETT CLEANERS

SINCE 1915

FINE CLEANING

THE ONLY COLD STORAGE IN OAK CLIFF

702 E. JEFFERSON

WO-8111

"The South's Most Modern Cleaning Plant"

THE
WYNNEWOOD WINDOW

609 Wynnewood Plaza

GIFTS — CARDS — CANDY

WYNNEWOOD
INSURANCE AGENCY

613 Wynnewood Plaza
TED HOLLAND

PHONE YU-7301

COMPLIMENTS

DAVE LACEY REAL ESTATE

FE-5227

LANDRUM'S WASHATERIA
Serving Oak Cliff
1424 Ferndale
YA-0877

Um—Goode

MRS. CLARENCE L. BYRD
Owner

HEIGHTS BEAUTY SALON

WESTMORELAND HEIGHTS SHOPPING VILLAGE

3229 Dawes FE-9146

MYERS AUTOMOTIVE SERVICE
Your Texaco Dealer
Specialized Tune Up
1716 S. Westmoreland FE-0811

CINDERELLA FLOWER SHOP
"Call Cindy for Beautiful Flowers"
1323 Berkley FE-3331

Shop at

FRANCES KING
Book Shop and Rental Library
929 W. JEFFERSON
YU-8665

THE NEW Roland Ellis

333 W. Jefferson

WE 4607

Judy,
Best of luck always may all your hopes come true.
Dumpy Gilby

Compliments

SOUTHWESTERN BALFOUR CO.

SUPPLYING

SENIOR RINGS **CLUB PINS**

COMMENCEMENT INVITATIONS

DOWNTOWN SALES OFFICE
SANGER BROS. — SECOND FLOOR
TELEPHONE RIVERSIDE-4079

Judy,
I wish you lots of luck and much happiness
William Hamlin

To Judy,
One of the most
darlin' girls I know,
I wish you loads of luck
and happiness.
Love ya
Louise

Wish you the
best [illegible]

CLIFF CRETE
READY
MIXED
CONCRETE

2445 W. Illinois FE 6817

Dear Judy,
Loads of happiness
& love in life to a
darlin' lil gal with
a darlin' personality.
Be good!
Pat Bridges

Lots of luck
to a sweet
girl,
Ann Bryan

PUCKETT'S

ROCK A BYE SHOP
Infants and Children

539 W. Jefferson WI-0496

JIMMIE'S FINE SHOE
Repairing
Handmade Leather Goods
A Trial is All We Ask
ED-2-1642 4311 W. Jefferson

TYE'S FASHION SHOPPE
4328 W. Jefferson
ED-2-0641

BOWLES & PERRY
INSURANCE AGENCY
General Insurance and Real Estate
4311 W. Jefferson ED 2-1642

THE MUD HOUSE
Free Ceramic Lessons
4031 W. Jefferson FE-5371

To Judy:
Hi, you a darling girl with a wounderful personality
Good Luck
Bonbana Pressey.

FRANK DAVIS SUPER MARKET

Ft. Worth Pike at Bond Arcadia Park

"WHERE YOU GET FINE FOODS"

ED 2-9350

ELLIS FOOD STORE

4123 W. Clarendon

ED 2-9319

334 W. Jefferson Phone Woodlawn 4251

LONE STAR

CAMERA EXCHANGE

A. KNOPF Dallas 8, Texas

JESTER BEAUTY PARLOR

A Complete Beauty Service

Telephone WO-4104 811 West Jefferson

Compliments of

PATTON'S FOOD STORE

4402 W. Jefferson

ED 2-9340

Your Friendly Oak Cliff Department Store

HUNTS OAK CLIFF Inc.

303 W. Jefferson WE-4641

Best wishes and good luck to a very sweet little gal. I'll always remember your friendly smile.

Joyce Green

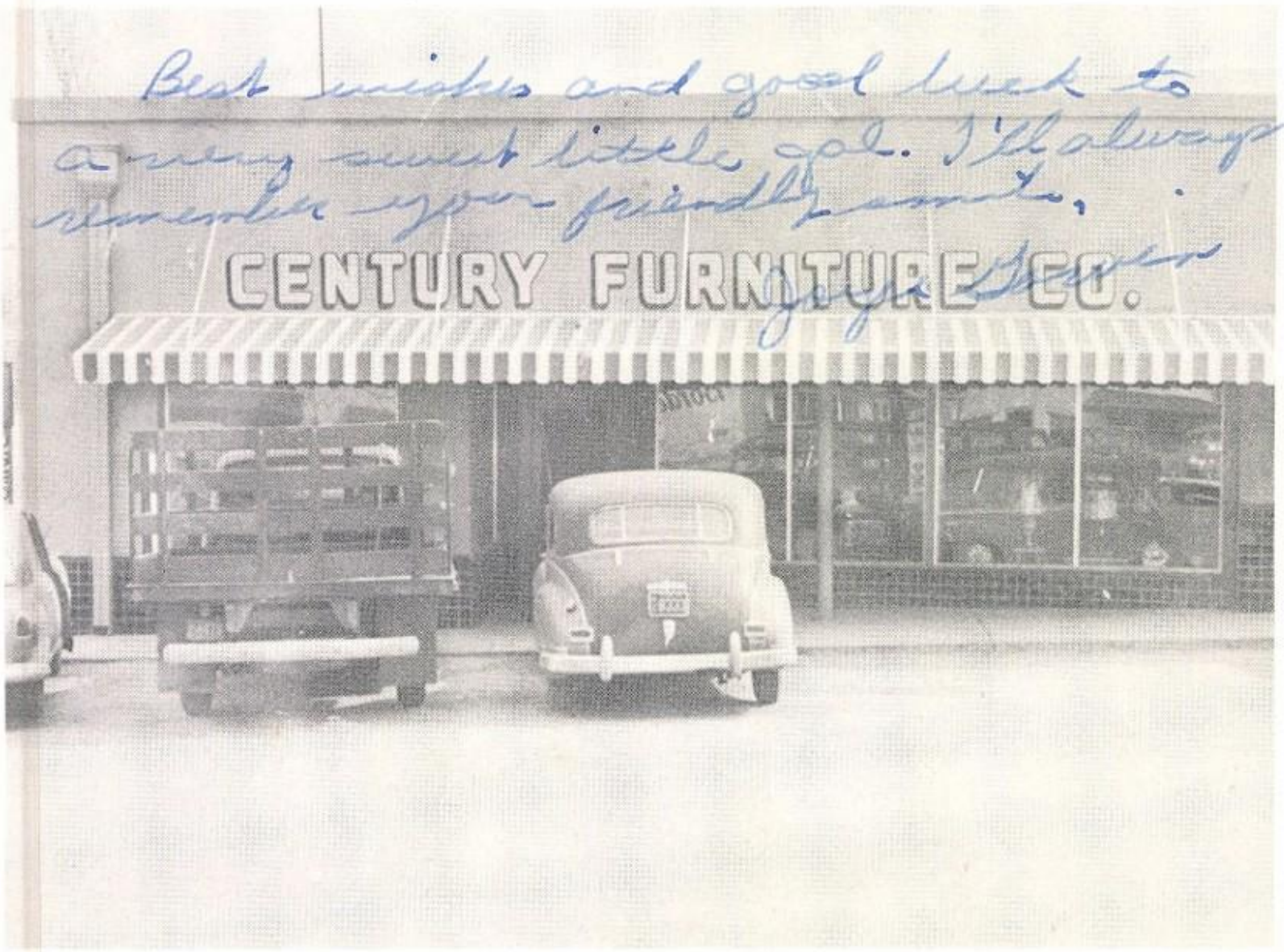

Best of luck to a darling little girl. I hope you always have the best. You are Tops! Judy Wright

Loads of Luck
Remember me a the gal in the same Bome Co. class. Brother you are a real swell gal. Just stay that way.
Love
Milba Stevenson

Smart Co-eds
Wear Smart
Fashions from . . .

WEAVER VARIETY
School Supplies
2004 W. Jefferson
WI 4855

the charmed circle of fashion
Colbert's
of oak cliff
220 W. Jefferson

TEXAS HARDWARE CO.
915 W. Jefferson
WE 0013

SIMS GRO. & MKT.
701 S. Hampton

838 W. Jefferson
WATKINS MUSIC CO.
PIANOS — BAND and
ORCHESTRA EQUIPMENT

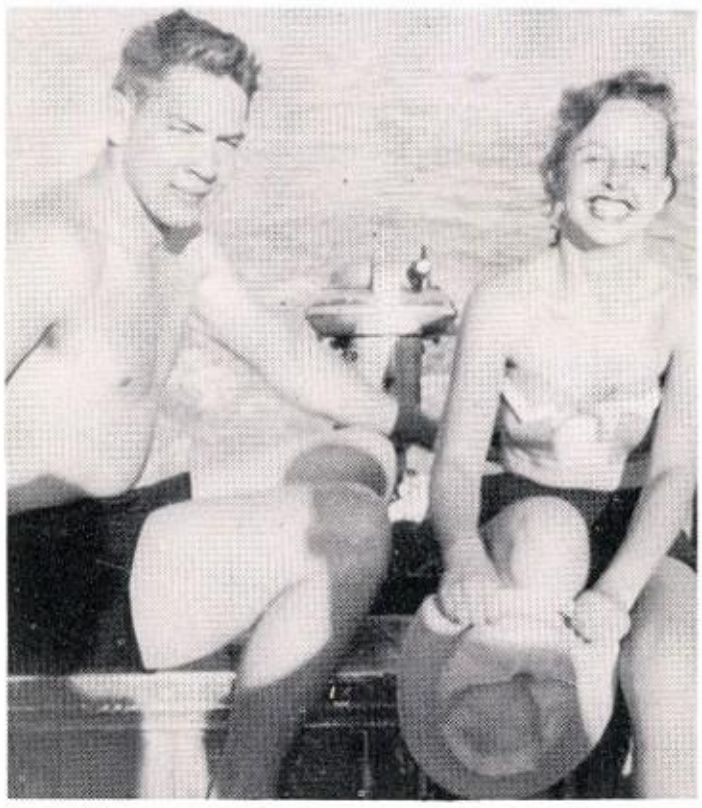
FISHING?

Dr. R. A. Self
Dependable Veterinary
Service
700 N. OAK CLIFF BLVD.
WI-1021

Compliments of
BAILEY PLUMBING CO., INC.
FE 1450 YA 6985

SUNSET
Pharmacy
Hampton at Brooklyn WO-4466

Dear Judy --- I have certainly had a good time knowing you and I hate to say goodly so.... I won't. I just say that I hope I can see you & be with you after graduation. Remember me.. Kathy

CONGRATULATIONS
TO SENIORS OF '53

Pelt Bros.
GENERAL CONTRACTORS

Lots of luck to a real sweet and cute girl
Love Kay

Homes of Modern Design

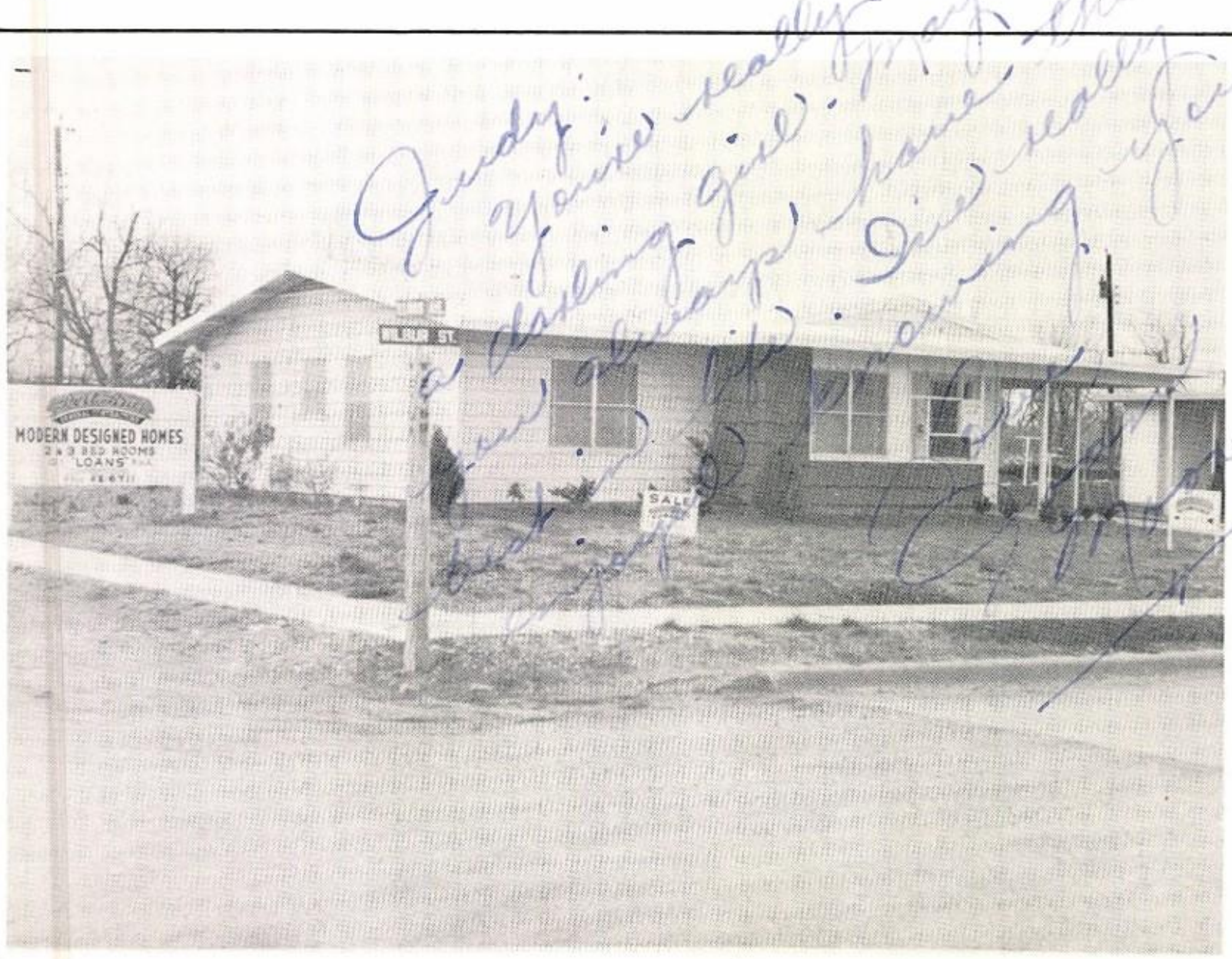

Judy: You're really a darling girl. May the new always have the [illegible] life. I've really [illegible] knowing you.

Dear Judy
You really a swell gal. Touch
Luck to Mon in the future.
Yours truly
Wagner.

Res. FE 1176

Bus. ED 2-9174

Clearview Beauty Salon

INDIVIDUAL HAIR STYLING

A SPECIALTY

Formerly at Adolphus Beauty Salon

CARY RODEN
Owner

2630 So. Hampton
Dallas

CLEARVIEW BARBER SHOP

"It Pays to Look Well"

Bus. ED 2-9174
Res. FE 5811

2630 S. Hampton

BILL OLTION, Manager

WICKIE'S AUTOMOTIVE

Official Inspection Station

FE-4523

4011 West Jefferson
Dallas, Texas

PRICE ELECTRIC CO.

111 East Davis

FRED O. PRICE

Phones
YA-6411
YA-1201

COMPLIMENTS

Jack Frost
CLEANING CO.

4120 W. Jefferson Avenue
FE 0022

LEVINE'S

Department Store

In Oak Cliff
511 W. Jefferson

COMPLIMENTS OF

Crown Construction Company

1811 South Hampton Road
Dallas, Texas

Dear Judy
You here's wishing
in the future. Your friend
Janet Judy

Best of luck to
an awfully sweet
girl. Love,
Harriet

COMPLIMENTS

RAY SMITH ELECTRIC CO.

Contractors – Engineers

201 Yorktown Road
PHONE RI 6418

RAY G. SMITH

RAYMOND H. SMITH

PFAFF SEWING CENTER
DIAL-A-STITCH
715 W. Jefferson
WE-7284

at the
Fine Values at

J. C. PENNEY CO.
425 W. Jefferson

Uniforms forEvery Purpose
Majorette Boots — R.O.T.C. Shoes
SAM DYESTERBACH CO.
2108 Elm Street

Judy,
I hope you have the best of everything, you deserve it. Sincerely,
Kay Flowers

BOWLING AT IT'S BEST

Phone YUkon 8035

OAK CLIFF LANES

LUBY'S JEFFERSON CAFETERIA

Fast, Friendly Service

430 West Jefferson

4330 W. Jefferson

HILL JEWELERS

Jewelry Repair — Stone Setting
Engraving — Watch Repair

Judy
Best of luck to a darling little Shorty. I hope you get what you want out of life
Barbara Foote

FAY'S

Diamonds
Watches
Gifts

OAK CLIFF'S OLDEST JEWELERS

367 W. Jefferson

HERRING SERVICE STATION

4333 W. Jefferson

ED-2-9063

YOUR FRIENDLY

MAGNOLIA DEALER

WITT VARIETY STORE

4308 West Jefferson FE-9161

Piece Goods — School Supplies
Gifts — Notions

HARRIS FOOD STORE

Quality Food for Less

4316 W. Jefferson

Judy: you are really a wonderful gal and I think the world of you. Here's hoping you have the best of everything life has to offer. Always, Alice Clint

LEVERINGTON
Custom Jewelers
Phone WE-8803

LLOYD'S CREDIT JEWELERS
207 W. Jefferson

BOUNDARY PHARMACY
1924 W. Jefferson
WO-5111

Lots of
Lucky love to
a darling girl.
Her's hoping you
have all the happiness
The world can offer
Cepa

Car Service on the Curb
BEAUTIFUL GIRL ATTENDANTS

Dining in the Blue Room, Specializing in
Choice Steaks and Chicken Dinners

SIVIL'S DRIVE INN

3419 W. Davis

Judy —
Remember
Speech and all the
"Bat" we gave Wanda
Banker! Love, Barbie
R hoods

Dear Judy Jan
I wish you the
best of luck in everything
you do. May all your
dreams come true.
Love always
Patsy

RED BRYAN'S SMOKEHOUSE
Since 1910

Congratulations to the

SENIORS OF 1953

I wish you lots
of luck and
success in the
coming years
Eddie Evans

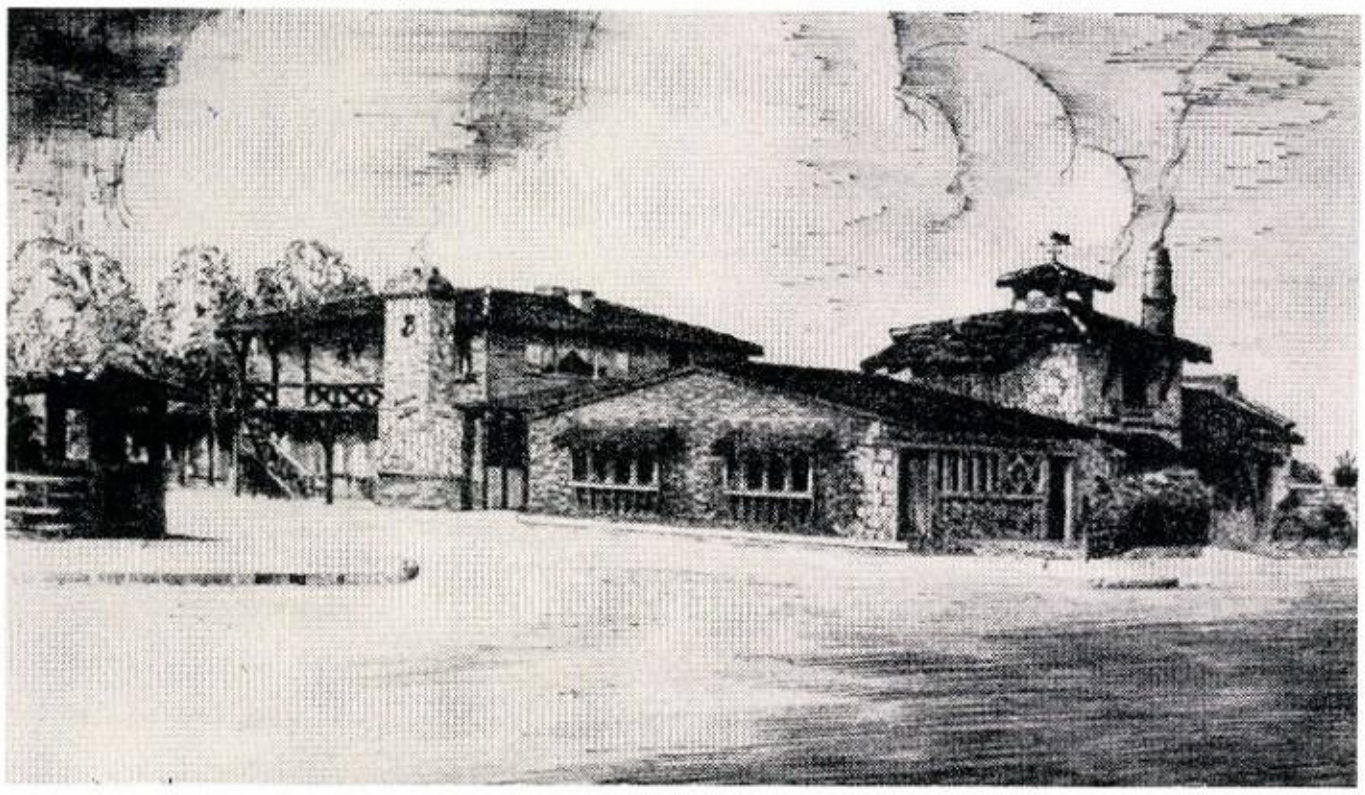

Autographs

The best of everything to a girl who really deserves it!
Love always,
Patsy Lee

Best of luck to a really swell gal
Fal
Love
Howe

Best of everything always to very wonderful girl!
Frances Owens

The best of everything always to a great girl. Hope you do very well at Baylor. Love you a lot.
Dorinda

Best of everything to a very sweet girl — one of the best!
Love,
Sylvia Oster

Best of Luck to a really swell gal — Lawrence Wilson —

Dear Judy,
Here's wishing for you the best of everything.
Tons of love,
Peggy

Judy,
Best of everything to a sweet girl. Love you,
Carolyn Arnold

Best of Luck to a very smart girl. You deserve it too.
Genie Orman

Best of luck to a swell gal
Love
Betty Chaney

Autographs

To the swellest
all the luck in
the world,
Love,
Carl

Best of luck
to a really swell
Gal.
"Rut"

To you the best
of luck and May God
Be With You.
Bobby Coleman

Best wishes
always to
a real sweet
girl. Jerlene
Sawyer

Best of luck
to a swell pal.
Love,
[illegible]

Dear Judy,
you have been
a wonderful friend
for a long, long time.
Here's hoping we will
have lots of fun in the
future. Love, Jo Ann
Head

To one of
the cutest
and sweetest
girls live ever
had the pleasure
of knowing.
Loads of love
Sylvia Smith

Dear Judy,
I think you are
a very cute & sweet
girl & best of
luck to you.
Sarah Shatwell

Best of Luck
Truman Williams

Autographs

To a real cute girl, may you always be as sweet as you are. Good luck in all you do
Best wishes always
Carl Weber

To a swell girl, It's been fun ~~to~~ know you. Good luck always, your friend
~~Stanley~~ White

Lots of luck to good girl.
Larry Wolfe

Lots of the best of everything
Love ya
Margaret Weber '53

Best of luck always to a swell girl.
Love ya
Fauna
Gary

Best of luck Judy
your a wonderful girl may God Bless you,
Johnnie McMahon

Best wishes to a sweet and swell girl. May you have all the happiness in the world.
Yours,
Malcolm McKoy

Best of everything to you in the future.
Cam Anthony

Judy:
Be as sweet and nice as you always have been.
Love
Charlotte Dutton

Lots of Luck and Happiness in the coming years to a real sweet girl
Love
Carrie McDougald

Lots of luck to a swell girl and the best wishes throughout the years
Robert Stager

Best of everything to a swell girl.
Betty Stokes

The best of luck to a swell girl.
Paul Masters

Dear Judy,
I've really enjoyed knowing you here at Sunset! You've been one of the best friends I've ever had! I hope you will always have success, joy and loads of happiness from now on, and I'm sure you will! You've got what it takes!
Love,
Dorothy Kennington

Dear Judy
I hope you have all the happiness you deserve. You have a darling personality & I've enjoyed knowing you. Always remember you.
Lots of Love
Patsy Ruth Cline

Best of luck always
Love
Ellen

Dear Judy,
Although I haven't known you very long, I hope our friendship won't end when school is out. Always remember our school (DAZE) days.

WOODROW

FOREST

A

Lots of luck
and best wishes
always,
Bill McHugh

NORTH
DALLAS

Best of
everything
dear
mother

A Salute To All

SOUTH OAK
CLIFF

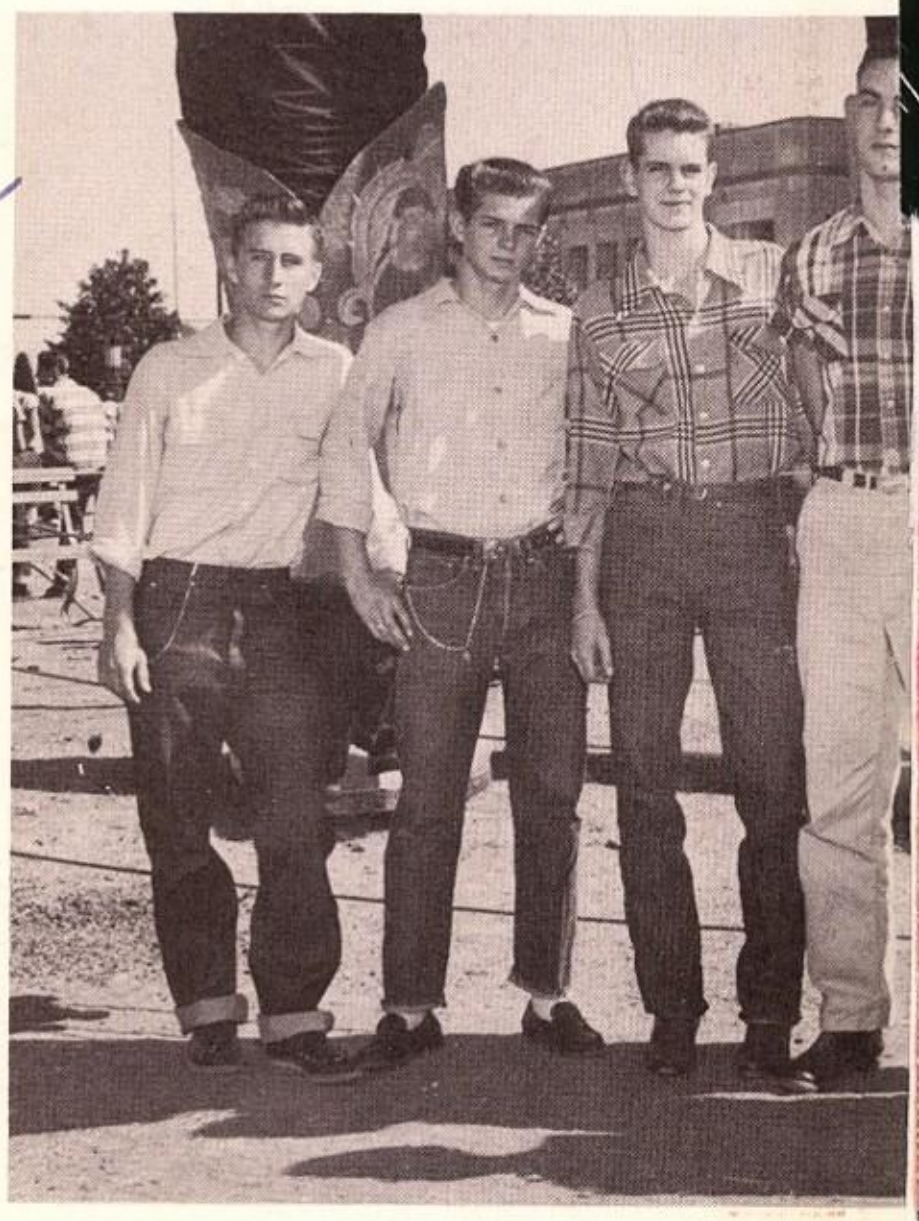

Student Council

Sunset Trackmen Win State Crown

EDDIE SOUTHERN—*Second*, Mile Relay
Second, Low Hurdles
ALLAN MAYNE—*Second*, Mile Relay
RICHARD PENNER—Manager
BOBBY COLEMAN—*Second*, Mile Relay
CARL SELF—*First*, Shot Put
TOMMY KELLY—*First*, High Jump
BILLY SURBER—*Second*, Mile Relay
HERMAN SCRUGGS—*Coach*

Spring Supplement to
THE SUNDIAL
SUNSET HIGH SCHOOL
DALLAS, TEXAS

Career Day

TEACHING
R. H. McKAY

JUNE HUGHES
Student Chairman

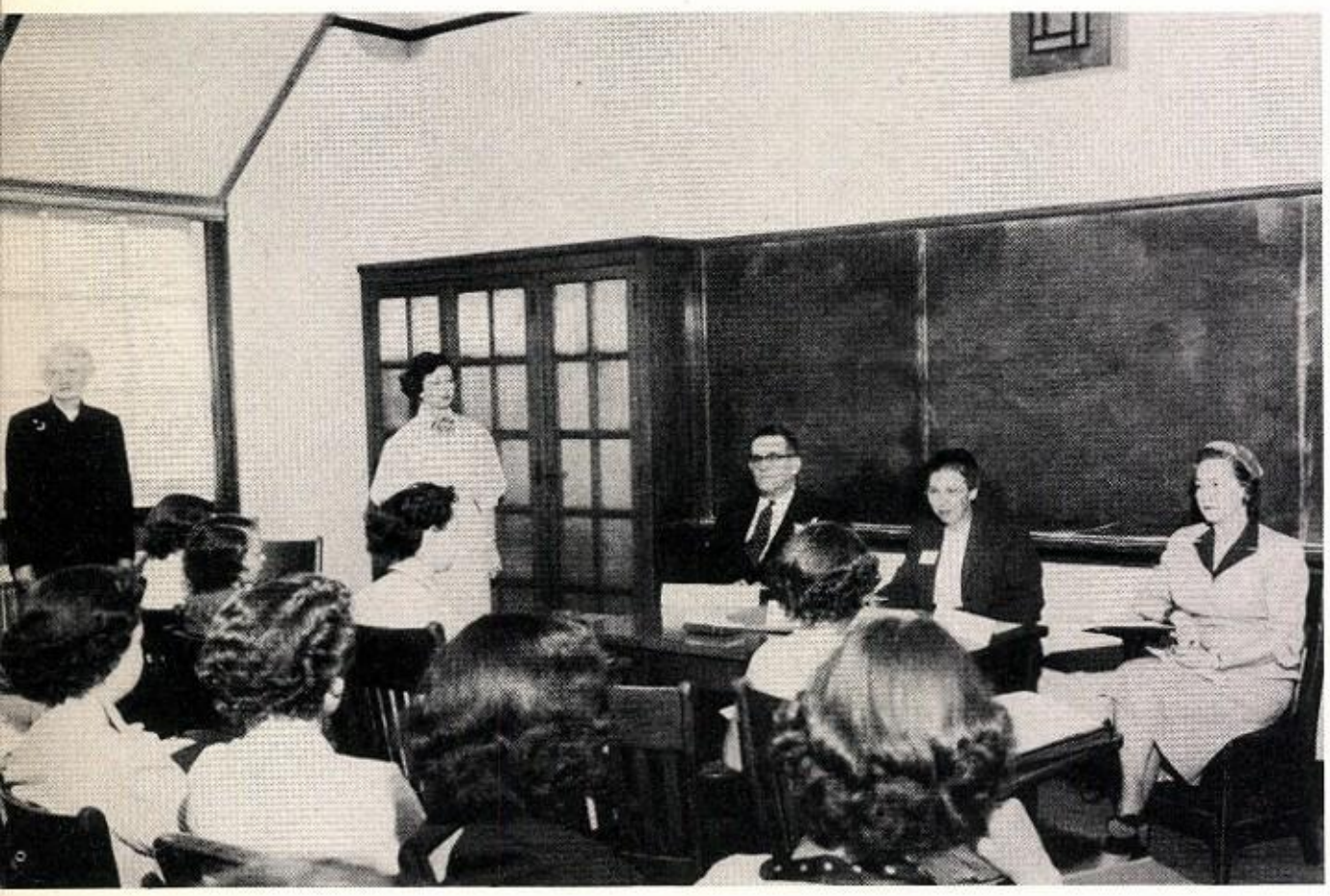

INTERIOR DECORATING
ROGER WILLIAMS
ELIZABETH LESLIE
KATHERINE LEMLY

CAROLYN BROWN
Student Chairman

MODELING
BETTY TOWNSLEY

FAY LOVE
JENNY LEE JONES
Student Chairman

SPRING NATIONAL HONOR SOCIETY

Consuelo Cogdell
Sponsor
Sue Ashford

Lyle Caddell
Dorothy Campbell
Barbara Compton
Maxine Cookston
Joe Dwinnell

John Eastes
Sally Ervine
Bobra Etter
Kay Farquhar
Secretary
Kay Flowers

Ann Godfrey
Eileen Graves
Vice President
Jean Green
Bill Groves
Betty Ann Howard

Reba Jackson
Yvonne James
Jo Ann Jennings
Don Kemble
Dorothy Kennington

Janice Lloyd
Bill McHugh
Treasurer
David Meadows
Jon Neely
Nila Niemeier

Martha Niendorff
Sylvia Oster
Kay Reading
Patricia Robey
Eileen Shafer

Jean Simmons
Marguerite Smith
Archie Swindell
Dennis Trent
John Van Voorhis

Mary Voorhies
Dolores Walker
Carl Weber
President
Patricia Willis
Jo Ann York

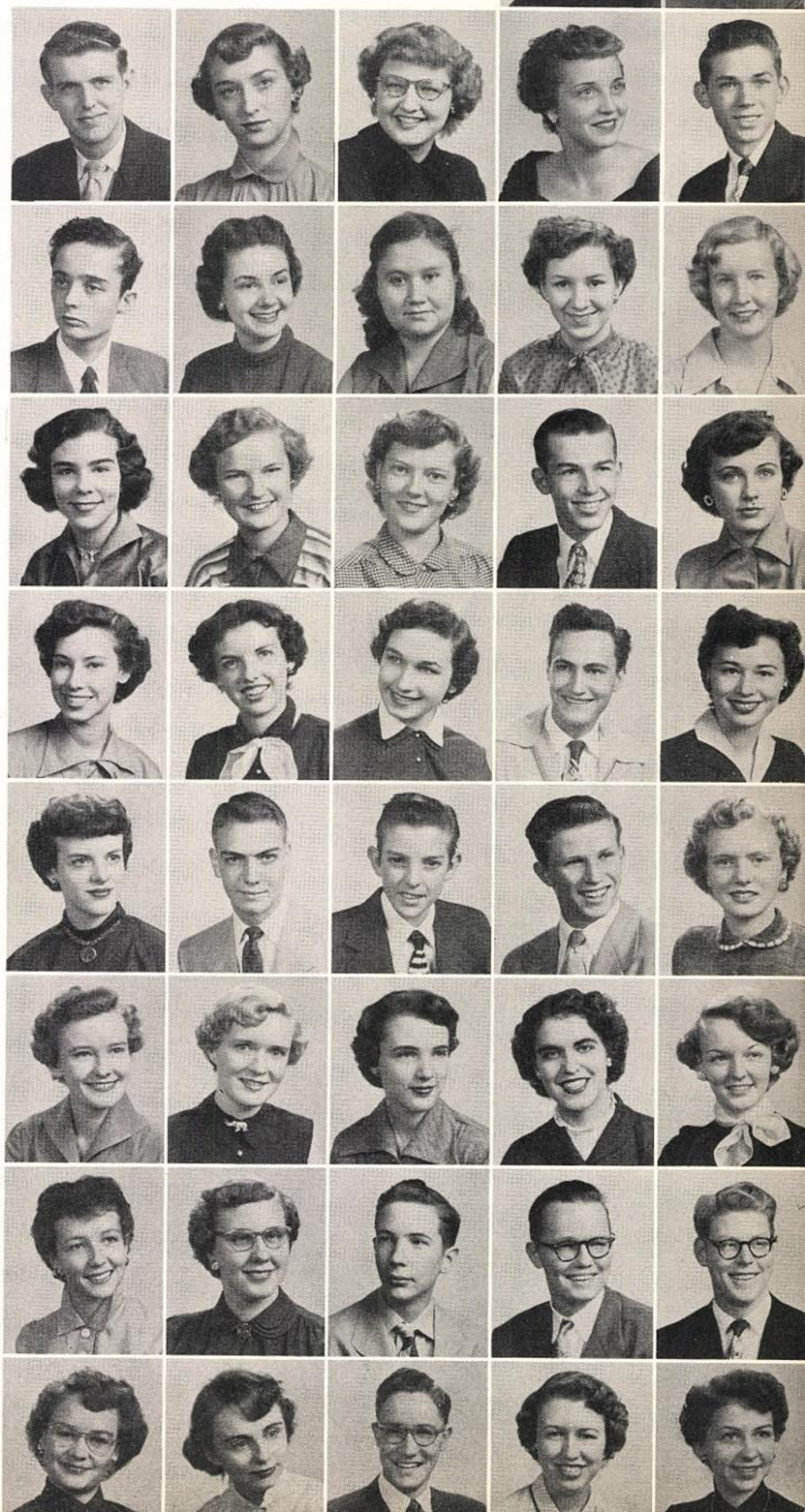

THE SUNSET HIGH SCHOOL A CAPPELLA CHOIR

Friday, March 27
and
Saturday, March 28, 1953

8:00 *p.m.*

IOLANTHE

or

The Peer and the Peri

by

GILBERT and SULLIVAN

SCENE

Act I—An Arcadian Landscape
Act II—Palace Yard, Westminster
Date—between 1700 and 1882

Directors

Louise Allen
Maurine Hearn

Pianists

Colleen Davis
Jim McMurry

Stage Crew

Eric Hannawacker
Charles Ames
Paul Smith
Charles Cimiotta
Milton Ashmore
Kenneth Hare

Art Work

Director—Cleo Hammett

June Hughes
Jo Hobbs
Marcus Rucker
Alton Oliver
Sue Ashford
Bobby Jarard

CAST of CHARACTERS

The Lord Chancellor ..... John Van Voorhis
Lord Mountararat ..... Carl Weber
Lord Tolloller ..... Carl Sheppard
Private Willis ..... Manuel Cervantes
Richard Watkins
Strephon ..... Bobby Coleman
Robert Dulin
Queen of the Fairies ..... Jerolyn Dickenson
Iolanthe ..... Margaret Godden
Celia ..... Martha Niendorff
Leila ..... Charlotte Hodo
Fleta ..... Kathryn Hall
Phyllis ..... Judy Moon

FAIRY RING

Peggy Bloodworth
Ann Duke
Lady English
Betty Farrell
Laura Gary
Kay Halliburton
Jo Ann Head
Martha Hudson
Shirley Hulett
Mary Lasseter
Patsy Lee
Betty Lester
Louise Magouirk
Barbara Nelson
Janis Neuman
Patricia Patterson
Nancy Philbrick
Davelyn Pritchett
Sandra Saunders

CHORUS OF FAIRIES

Nancy Berryman
Frances Brister
Sharon Bush
Lynn Cooper
Patsy Crawford
Pat Dunn
Sue Knight
Lynn Langford
Sharon Morin
Sylvia Oster
Carlene Walters
Margaret Weber

PEERS

Bob Barton
Bobby Cline
Ronney Coleman
David Dickerson
David Farrow
Joe Golden
Bob Harris
David Holloway
Leslie Lowrie
Bobby Martin
Malcolm McKoy
Charles Mitchell
Barry Platt
Robert Rheinfeldt
Bill Riley
Glenn Shackleford
W. G. Thomas
Stanley White

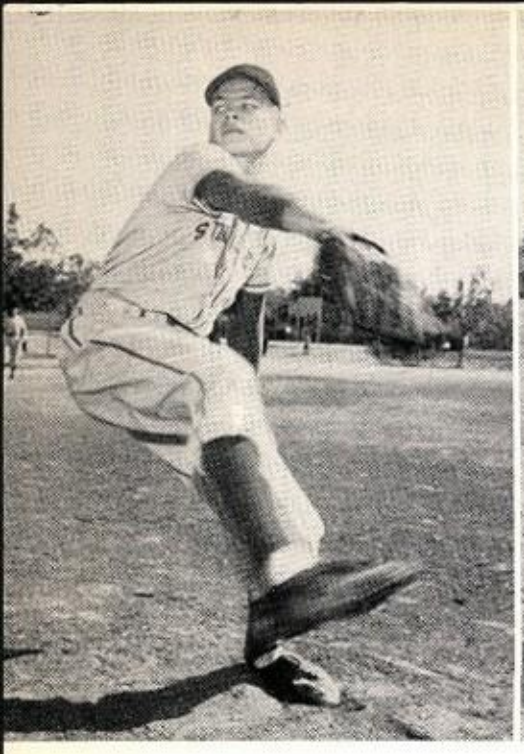

DONALD LAW
Pitcher

CLIFFORD COOK
Second Base

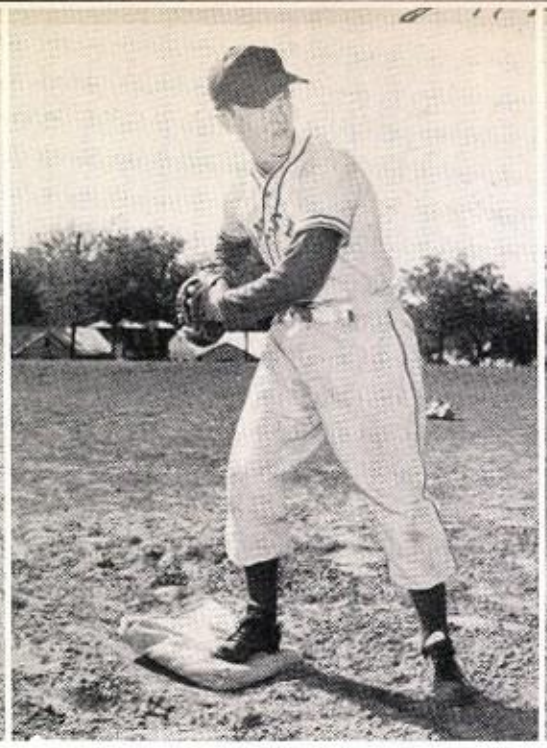

JAMES RUTLEDGE
Second Base

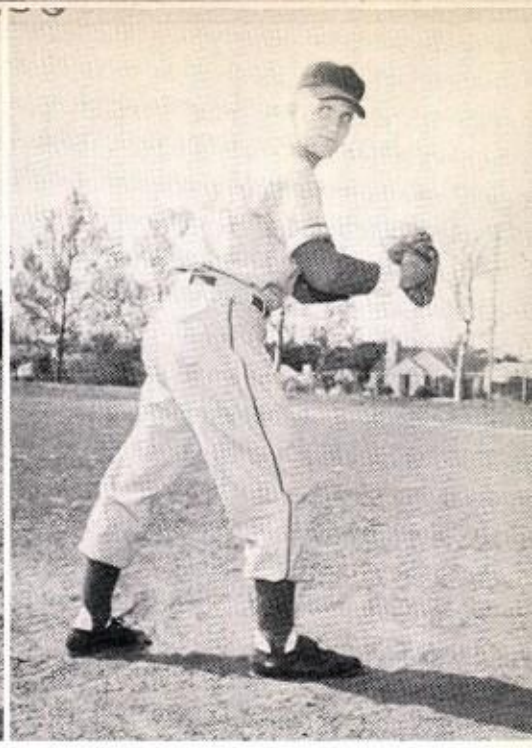

BOB SUDDERTH
Pitcher

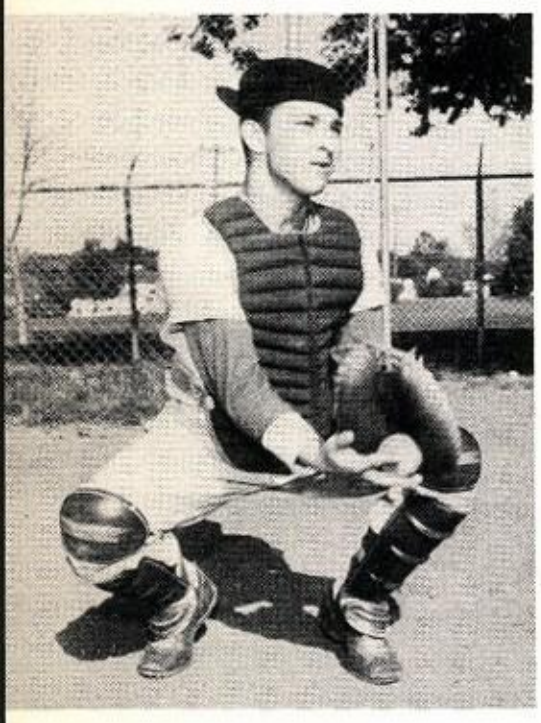

BOBBY OVERALL
Catcher

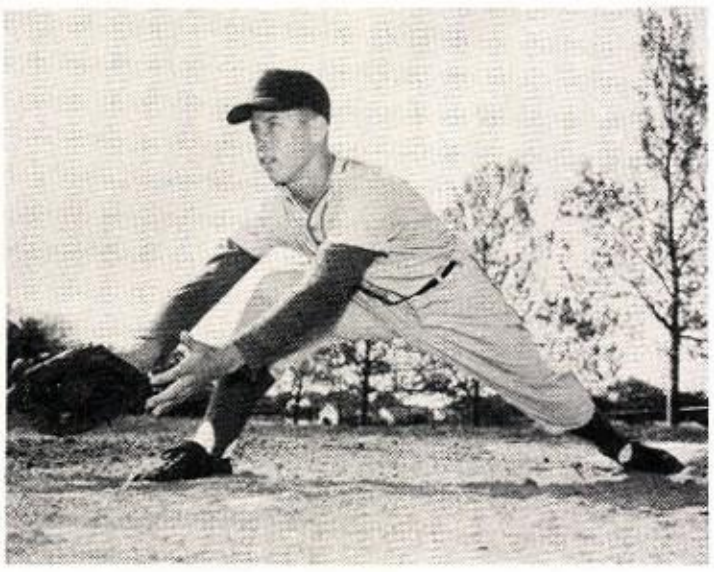

CARL WARWICK
First Base

ABE BARNETT

WILLIAM ROTEN—*Batboy*

WARREN MATTHEWS
Shortstop

DALTON COX
Third Base

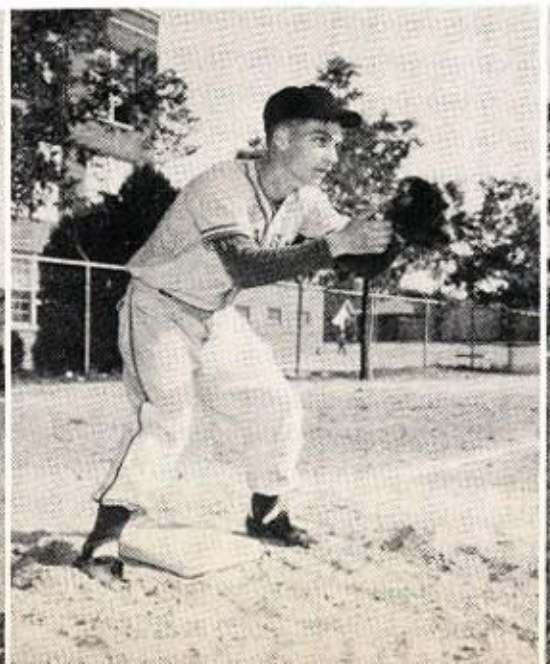

DON KEMBLE
Center Field

TOMMY GOZA
Center Field

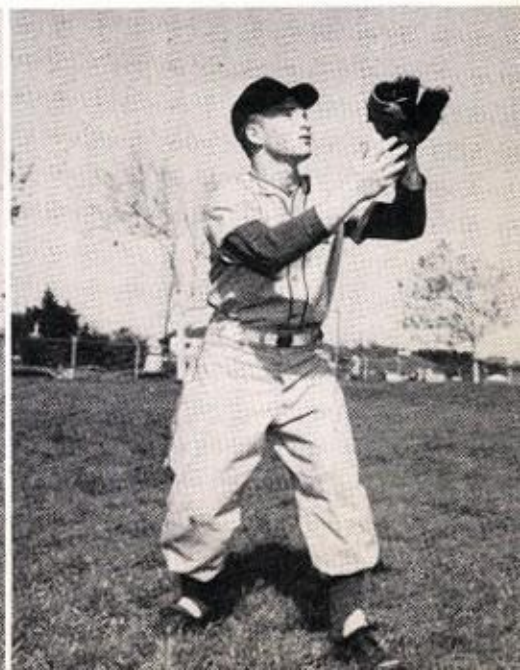

STANLEY TAYLOR
Pitcher

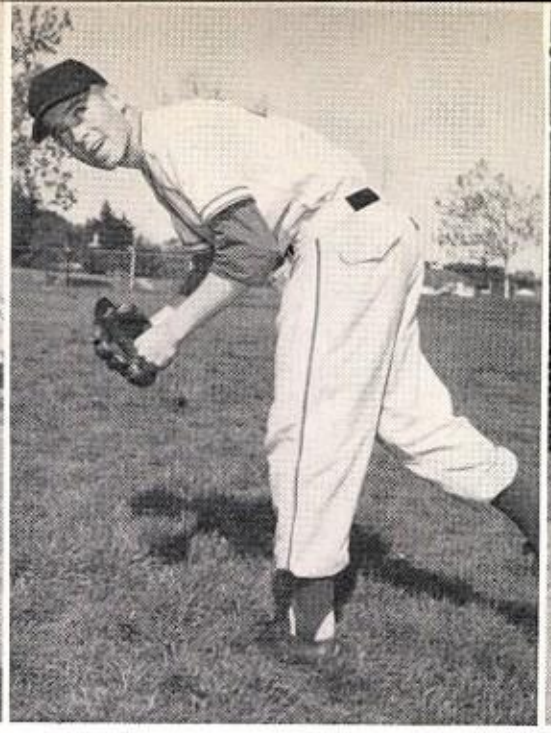

DONALD COX
Left Field

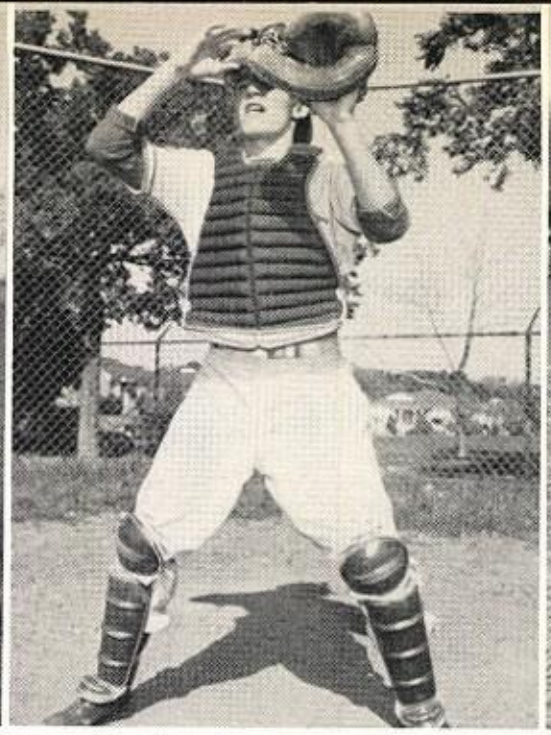

DICKIE THOMAS
Catcher

HOWARD SNODGRASS
Shortstop

Coach

DUANE STREETMAN—*Manager*

GRADUATING SENIORS

CARROLL YOUNG
Center Field

RONNIE HOODENPYLE
Third Base

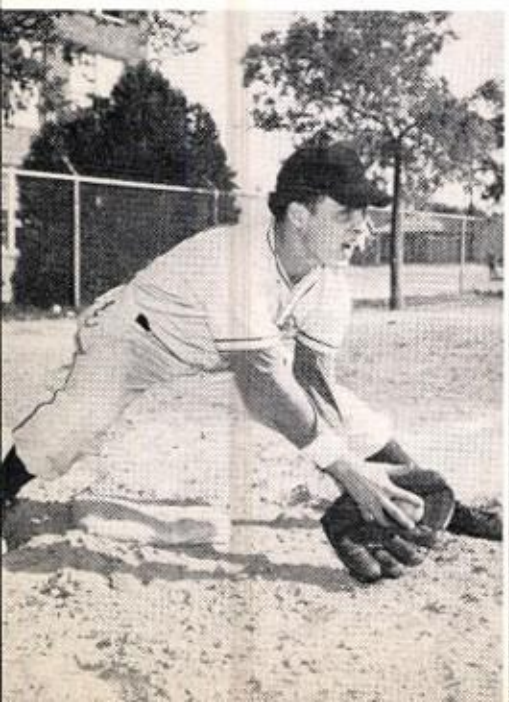

BOB CARON
Right Field

OWEN BURDEN
RONNIE HOODENPYLE
Utility Infielders

LESLIE BURDEN
GARY HIPPS
Utility Outfielders

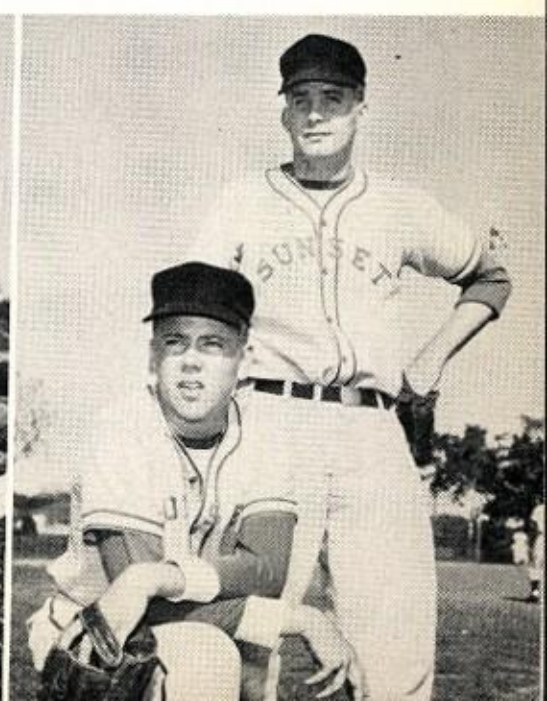

THE SENIOR CLASS of SUNSET HIGH SCHOOL

presents

One Foot in Heaven

CAST of CHARACTERS

Reverend William H. Spence	Stockton Briggle
Hope Spence	Barbara Jones
Hartzell	Joe Brooks
Dr. Romer	Jon Neely
Eileen	Sharon Bush
Louise	Fay Love
Maria	Diane White
Molly	Janey Manning
Ronny	Ronnie Williams
Letty	Gloria Foy
Mrs. Sandow	Bobra Etter
Mrs. Digby	Melinda Rae
Georgia	Glenn Garrett
Mrs. Cambridge	Jeannine Anglin
Mrs. Jellison	JoAnn York
Major Cooper	Lyle Caddell
Bishop Sherwood	Bill McHugh
Reverend Fraser Spence	Carl Weber

PRODUCTION STAFF

Director ..... Mrs. Wanda Banker
Business Manager ..... Mr. Ira B. Lee
Student Business Manager ..... Kay Reading
Regular Stage Managers ..... Eric Hannawacker, Charles Ames
Stage Manager ..... Barry Platt
Assistant Stage Managers ..... Mike Long, Clyde Newton
Electrician ..... Austin Wilkie
Sound Effects ..... Pete Canizaro, Johnnie McMahon
Property Crew ..... Judy French, Carolyn Brown, Jane Cruse, John Sheppard, Al Newberry
Costume Committee ..... Jerolyn Dickinson, Sue Anne Davis, Joan Moore, Barbara Wells
Advertising Committee ..... George Bason, Joe Hobbs, Sue Ashford, Helen Parish, June Hughes
Make-up Committee ..... Dolores Walker, Janice Clark, Shirlene Long, Cookie Forbes
Artist for Portrait ..... Louise Barton
Prompters ..... Sue O'Dell, Norma Jean Klutts

Friday, *May* 1, 1953 8:00 *p.m.*

USHERS

Sylvia Oster
Betty Farrell
Nancy Walker
Kay Flowers
Patsy Lee
Pat Robey

BOYS' DEBATE

Frank Barnett
Charles Ames
Archie Swindell
Dennis Trent

SPELLING

Lucretia Melugin—100 *per cent*
City and State
John Eastes—*City*

READY WRITERS

Kay Farquhar—*First-City*
Judy Pollock—*Alternate*

CITY COMPETITION LITERARY EVENTS

GIRLS' DEBATE

Faye Williams
Connie Benatti

Faye Williams
Third Place—City Competition

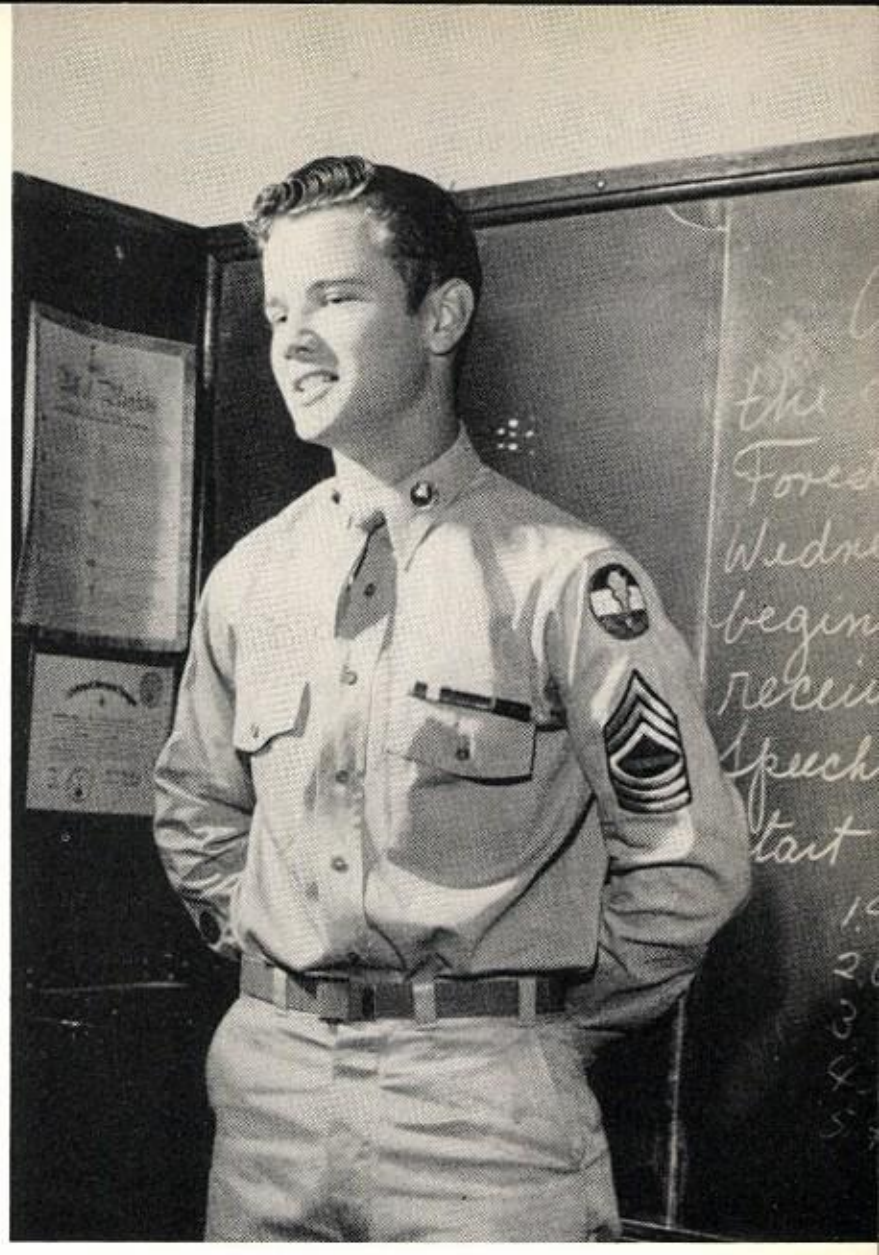

Bill Crutcher
Fourth Place—City Competition

EXTEMPORANEOUS DECLAMATION

Stanley White
Second Place—City Competition

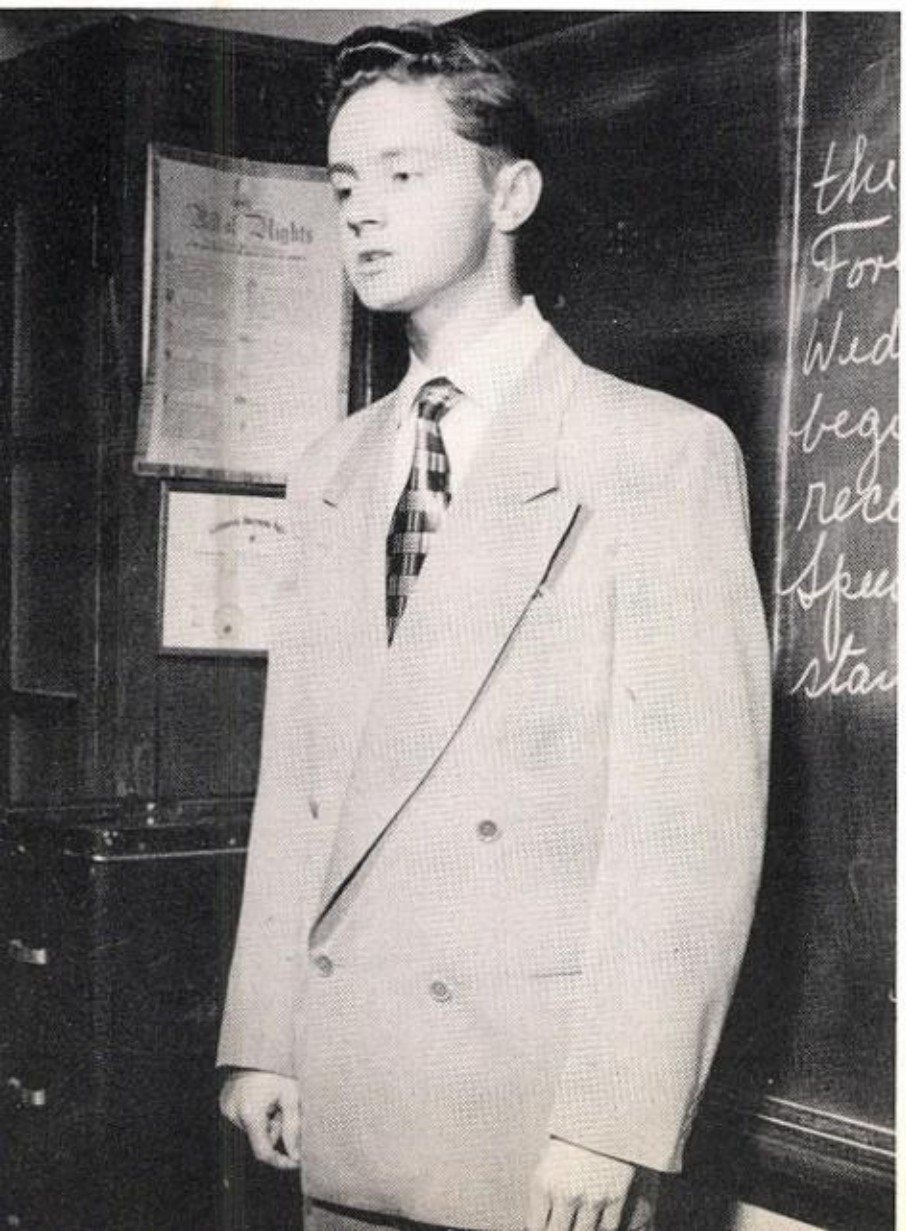

Kathryn Hall
First Place—City Competition

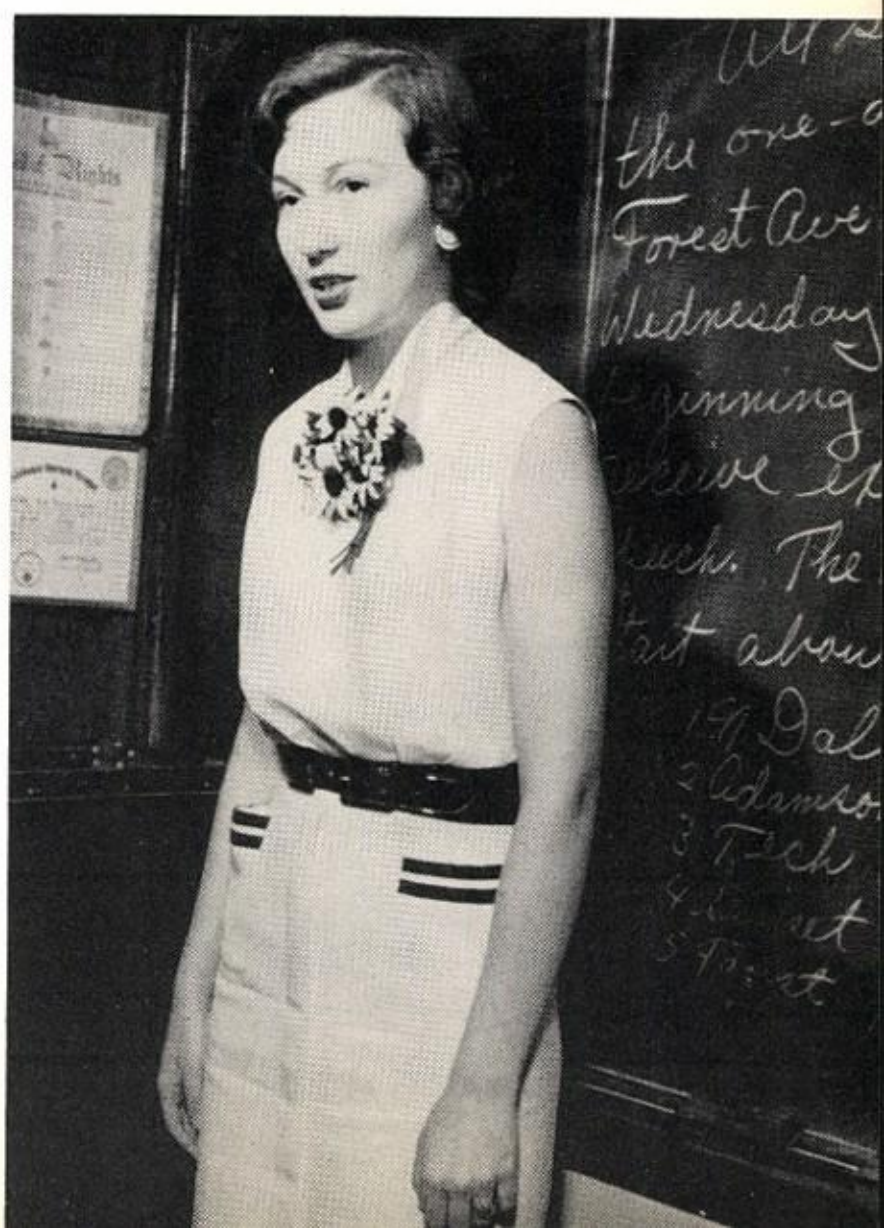

Summons of Sariel

The Clay	Stockton Briggle
The Spirit	Shirley Hullett
The Graduate	Sharon Bush
Sariel (Angel of Death)	Jerry Brooks
The Suicide	Billye Funk
The Old Old Woman	Bobra Etter
The Young Mother	Carolyn Hester
The Guardian Angel	JoAnn York
The Blind Child	Delores Walker
Director	Wanda Banker
Business Manager	Carl Sheppard
Stage Managers	Eric Hannawacker Charles Ames
Stage Crew	Clinton White, David Speigel

SPRING STYLE SHOW — Clothing Department

SPRING

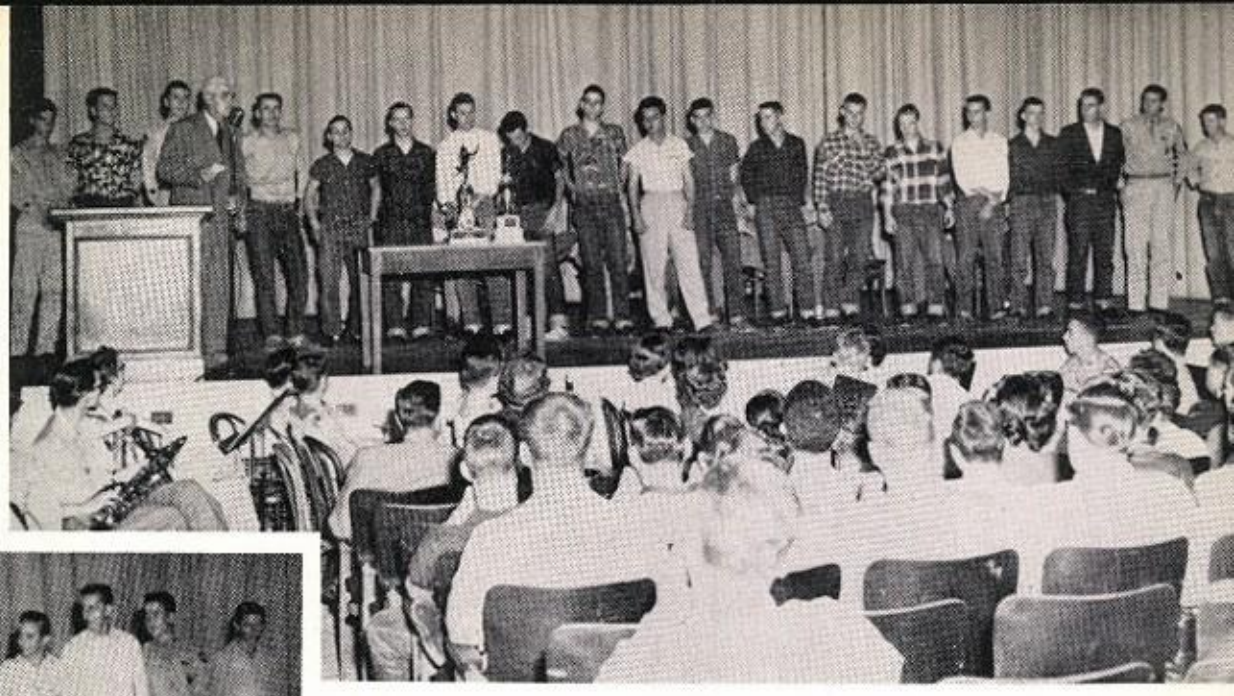

BASEBALL

GOLF

ATHLETIC

TENNIS

TRACK

AWARDS

COACHES

CHAMPIONSHIP JODY DRILL TEAM

M/SGT. A. P. LONG ..... *Instructor*
RONALD PATTON ..... *Drill Master*

GEORGE BASON ..... *Commander at Competition*

OUTSTANDING CADETS

Bill Groves, Best Officer; John Van Voorhis, Best Co. Commander; Jerrald Vincent, Best Sgt.; Mike Grove, Best Pvt.

WOZENCRAFT COMPETITORS

M/Sgt. F. L. Ratcliff, Instructor; Bill Groves, Jimmy Renfro, W. G. Thomas, Jon Reuscher, Ronald Patton.

LEE SMITH presents *Key to Knowledge* to GARVA SHOTWELL.

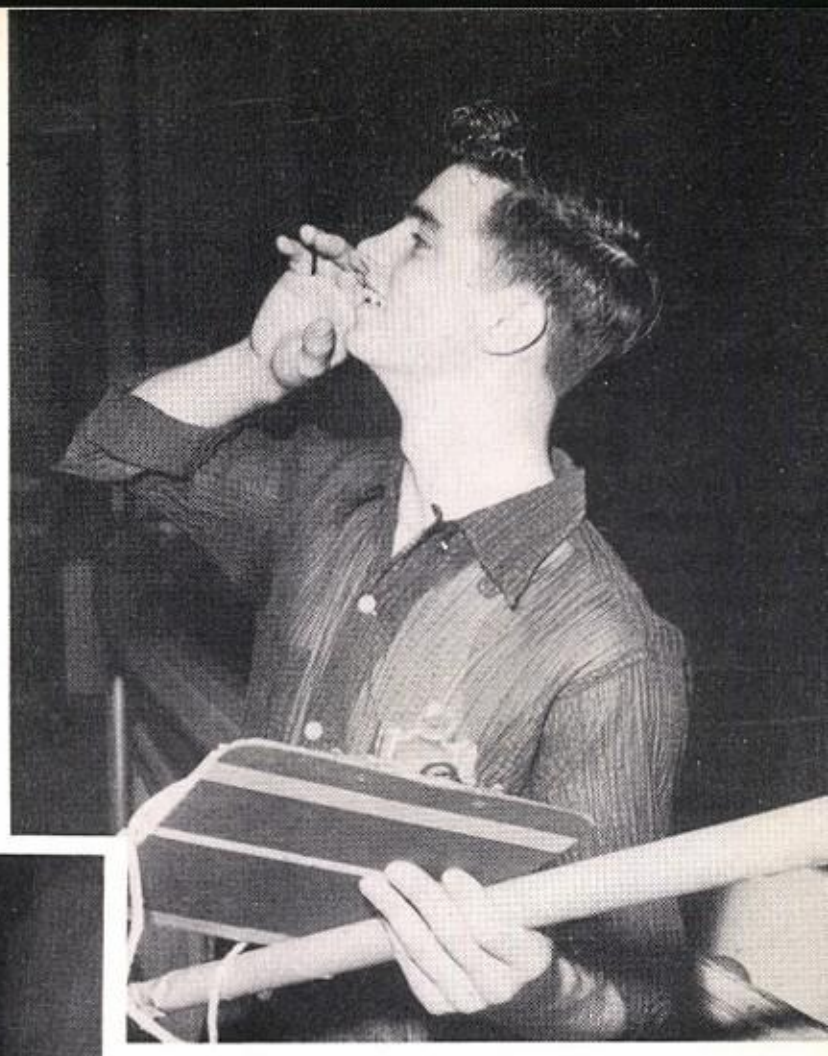

ERIC HANNAWACKER
All-round stage hand

SALLY ERVINE
Winner of the Dunbar Scholarship

SYLVIA OSTER
Journalism Fourth, copyreading
Fifth, news

JEAN SIMMONS
Journalism, Second, State Meet
First, copyreading
Second, news
Fourth, editorial

Class of June 1953

SPRING OFFICERS

LEE SMITH ..... *President*
HOWARD SNODGRASS ..... *Vice President*

JO ANN YORK ..... *Secretary*
JANE HUGHES ..... *Treasurer*

ALICE PICKENS
Senior Sponsor

JIMMY O'BANNON
Student Body President
Spring Term

Eight Students With Highest Average

VIDA THOMAS
PATRICIA ROBEY
Co-Valedictorians
KAY FARQUHAR
Salutatorian
JUNE HUGHES

JANE HUGHES
LEE SMITH
LYLE CADDELL
CARL WEBER

JIMMY and JANET

MELBA and JANICE

JOHN and CAROLYN

JOIS and JOYCE

MARY and SHIRLEY

BARBARA and MARTHA

AUSTIN and MICKIE

JOE and GERALD

JANE and JUNE

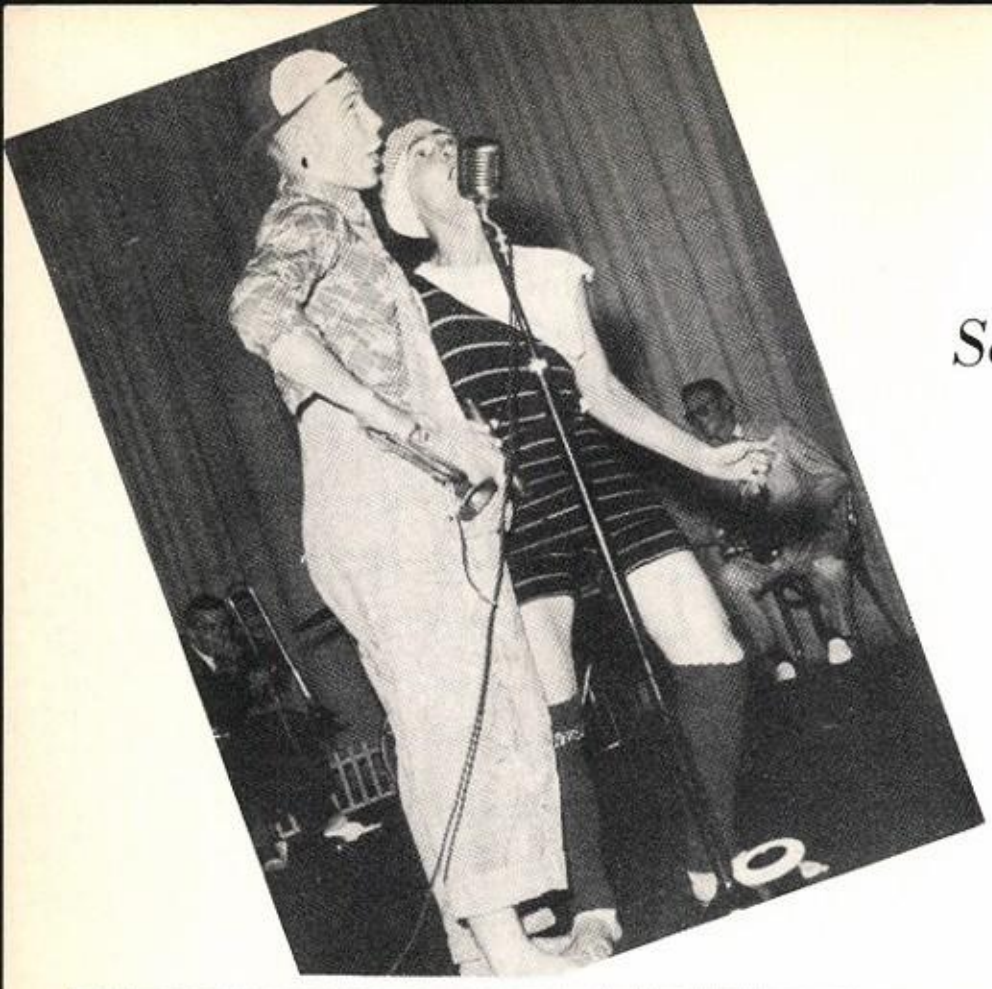

Senior

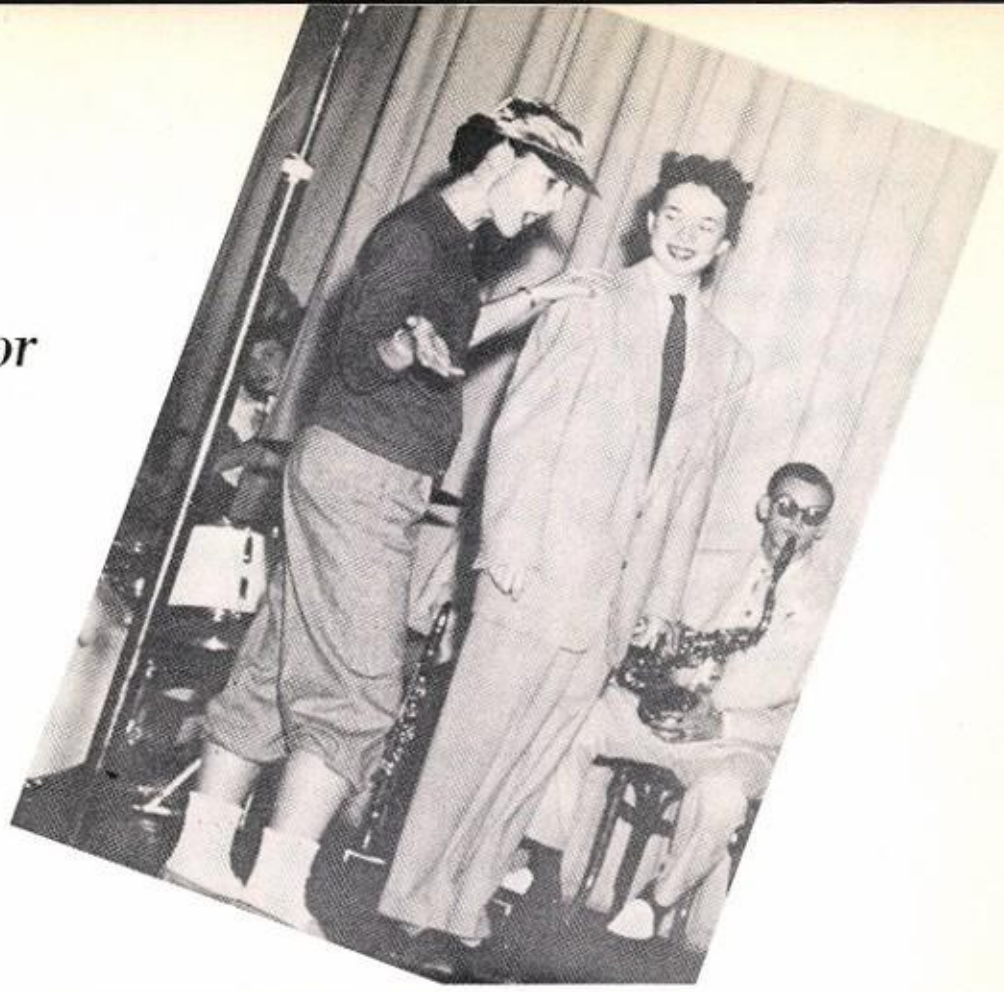

Skits

SPRING GRADUATING CLASS of 1953

Junior Chain

TWENTY-EIGHTH ANNUAL

Spring Commencement

CLASS OF JUNE, 1953

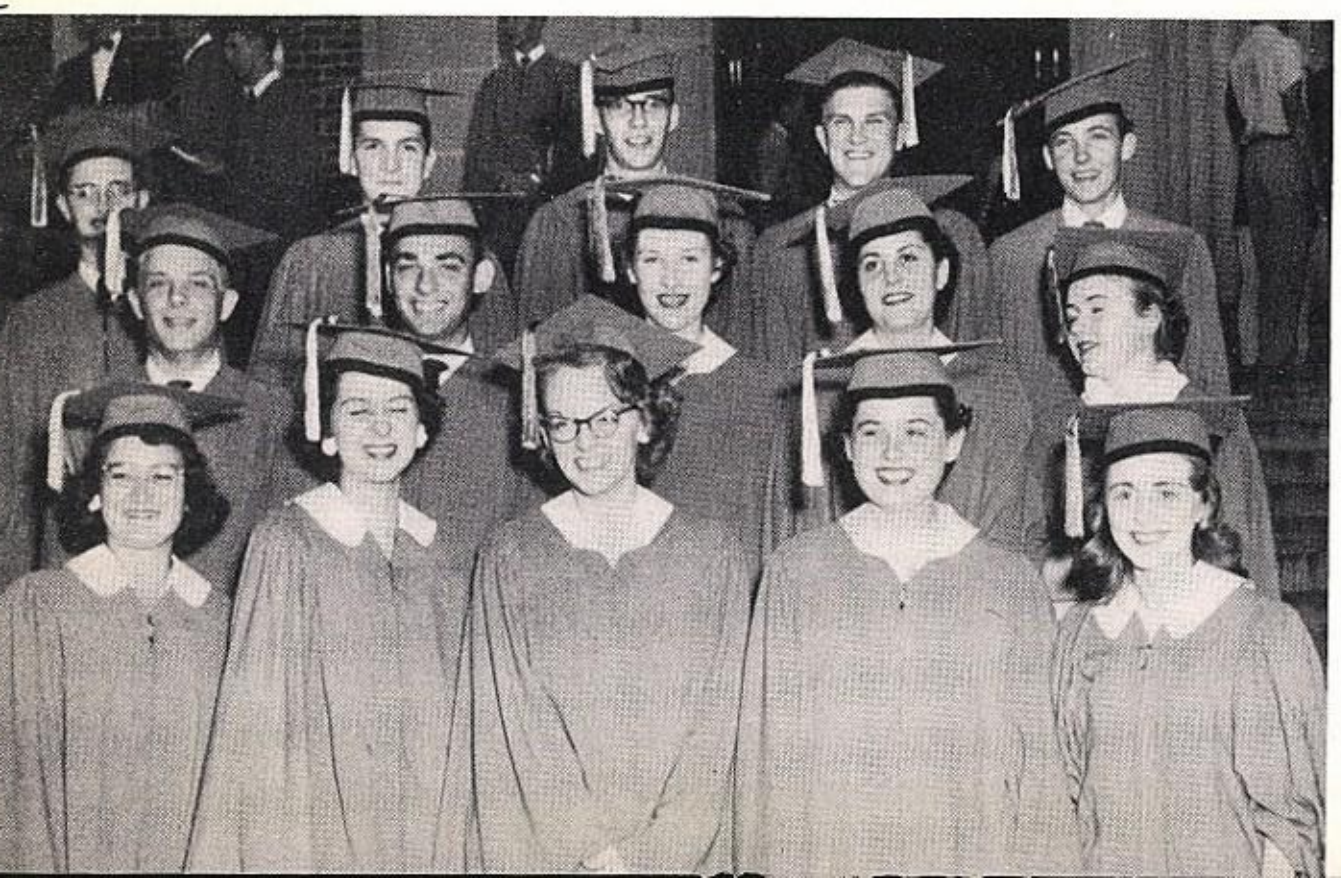

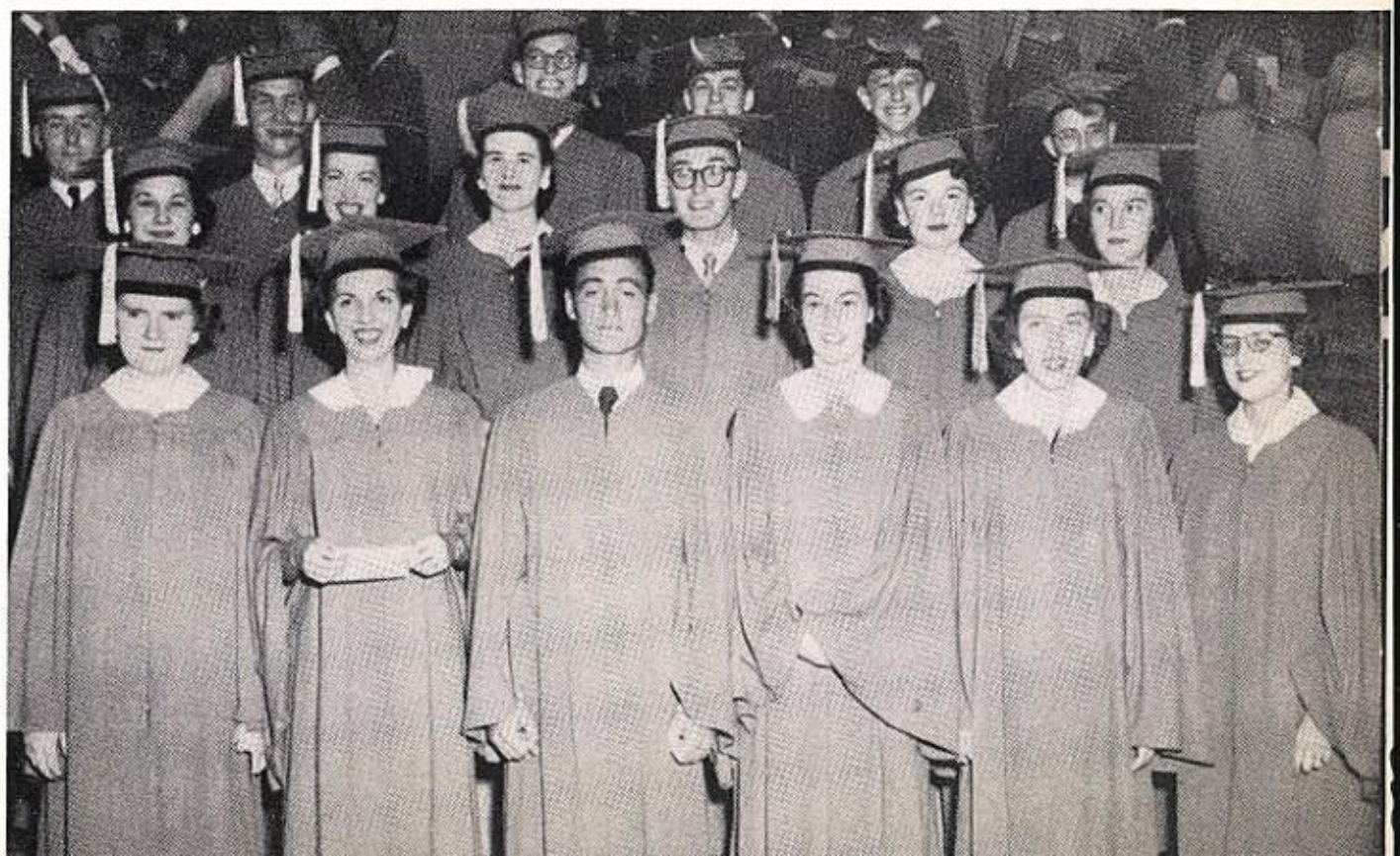

McFARLIN MEMORIAL AUDITORIUM

Wednesday Evening, June Third

Eight O'Clock

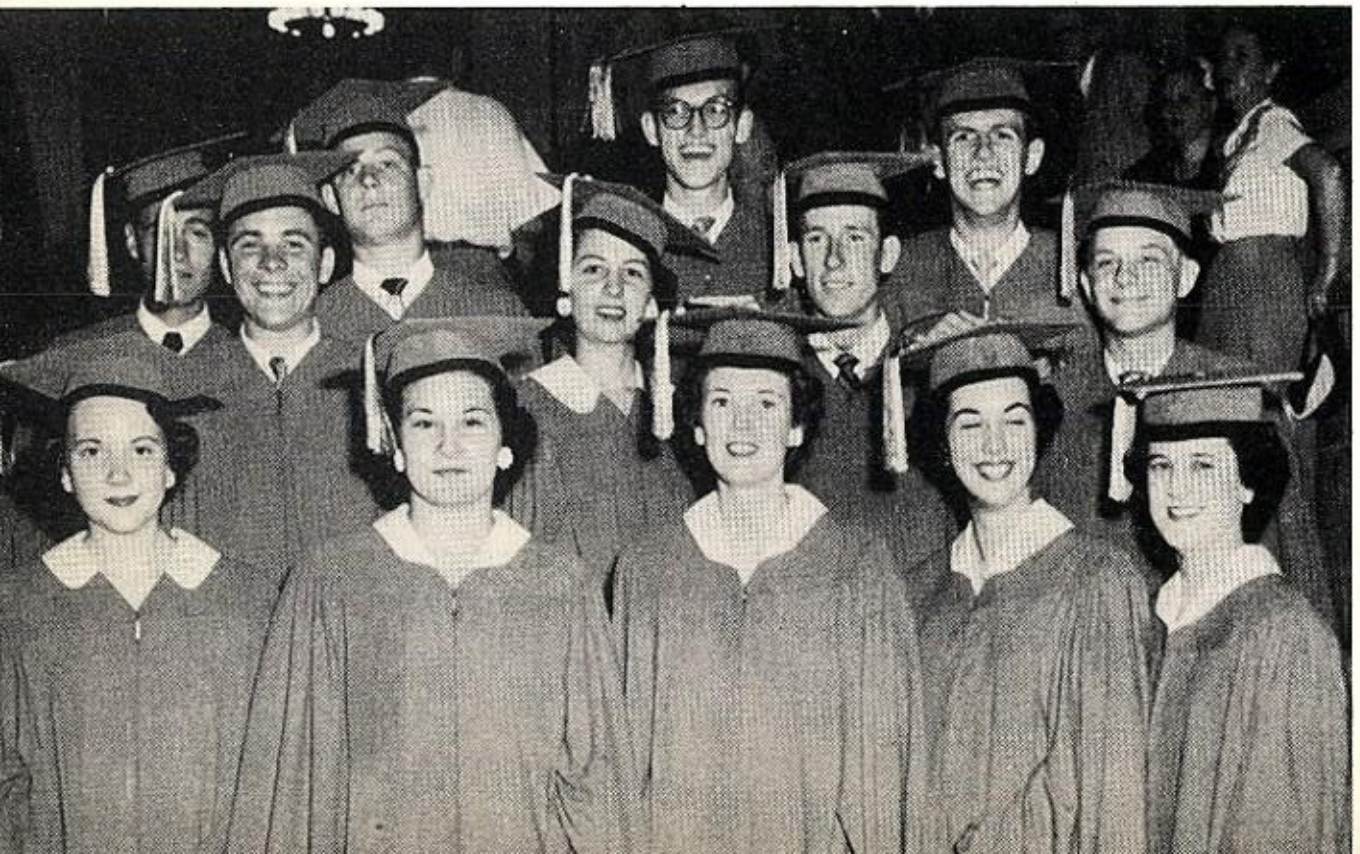

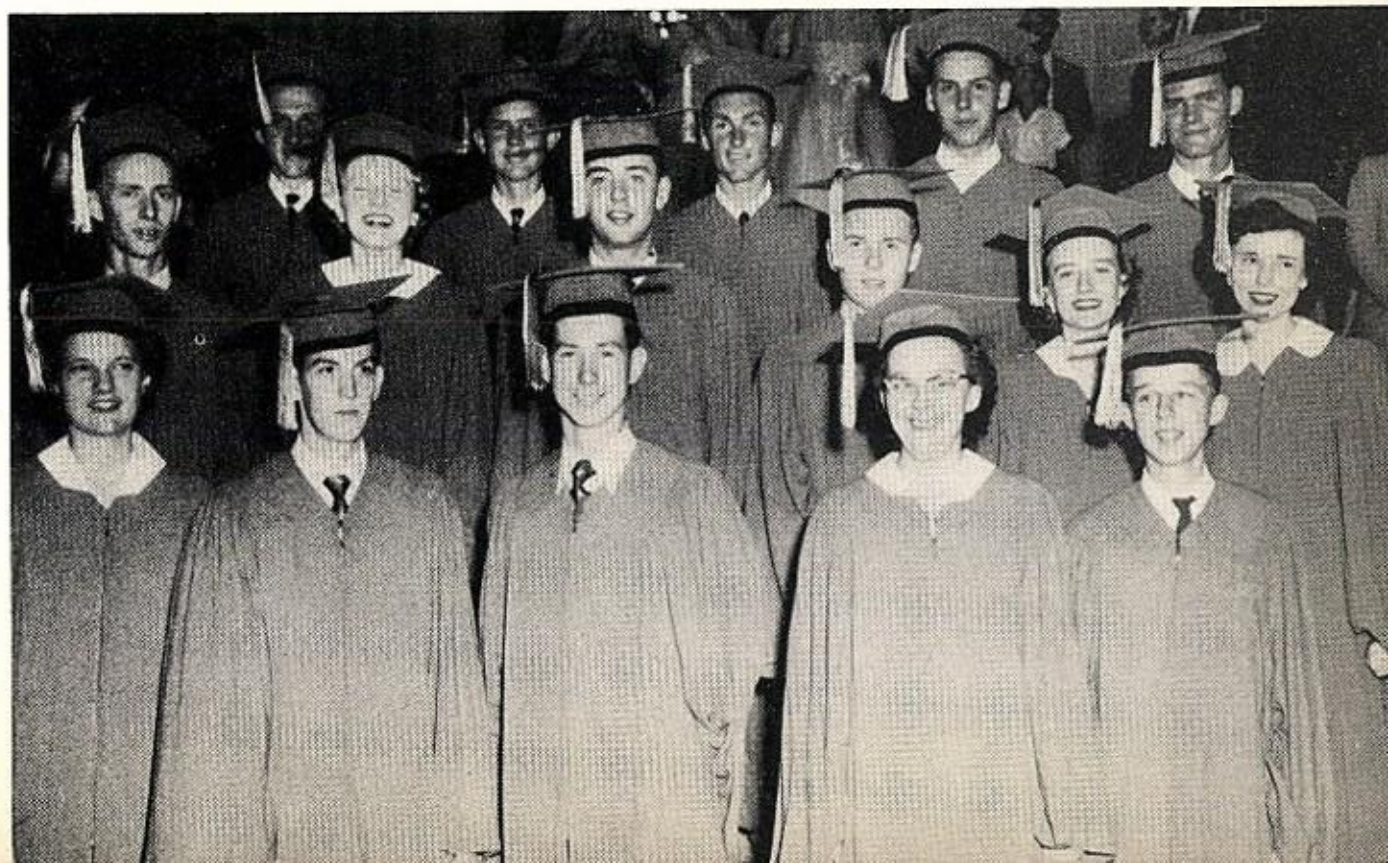

Sunset High School

Dallas, Texas

MOISTEN GLUE AND STICK IN BACK OF YEARBOOK - INSIDE OF COVER - LET BOOK SET ONE HOUR TO SECURE STICKING
BE SURE GLUE IS MOISTENED EVENLY

Lithographed by
TAYLOR PUBLISHING COMPANY
DALLAS

ON

TECH

HILLCREST

llas High Schools

The best of everything
to a cute and sweet
gal! you deserve
it. Love,
Joyce
Dial

JESUIT

ents at the Fair

HIGHLAND
PARK